2 DEAD IN POISON MYSTERY

We Gather—Rain or snow to-night FOURTH EDITION

AMERICAN

VOL. 7—No. 283. Registered in U. S. Patent Office. BOSTON, MONDAY, JANUARY 2, 1911. PRICE ONE CENT.

Copyright, 1911, by the New England Newspaper Publishing Company.

$35,000 TO AMERICAN READERS

All New England is talking today about the extraordinary New Year Gift announcement in yesterday's Sun AMERICAN.

Thirty-five thousand dollars does not grow on the trees in these days of high cost of living, nevertheless, this is what the BOSTON AMERICAN is going to give absolutely free to its readers.

Any one living in New England, whether man, woman or child is eligible to partake in this distribution of prizes.

The feel of a dollar is your pocket makes a different person of you, from the bare knowledge that a dollar should be there. To be the owner of one of the prizes which the AMERICAN will give away free, will make the world look very much more rosy to you, than the knowledge that all you possess in the world is in your pocket.

YOU—the readers of the AMERICAN are not hampered by any difficult conditions in this prize distribution. All you have to do is to get your friends, neighbors, acquaintances—here, there, and everywhere—to buy the AMERICAN, daily and Sunday, and to save for you the vote coupons which will be found printed therein. It is not possible to make a contest any more simple than this, is it?

Contest Opens Jan. 15.

This grand $35,000 Prize Contest will begin on Tuesday, January 15, and will close at midnight, June 15. Look back over the last year or two in your lives and see how quickly the time has slipped away from you. So it will be in this contest—a few months—and then—some one of the AMERICAN'S readers will be the fortunate owner of a handsome $8,000 house and two lots, situated in one of Boston's most beautiful suburbs. Many of us might live a lifetime and not be able to call an $8,000 house our own, but in a few short months will soon pass by, then—some one of the readers of this newspaper will be $8,000 richer in this world's goods.

But this is only the beginning! Seven AMERICAN readers will have for their own, in addition to the $8,000 home, in 1911 TOURING AUTOMOBILES, and these are up to date, quick and clean cut cars, will be turned over to their new owners just at the time when they will be the most valuable, with the Summer season's pleasure to come.

And again—seven (7) OF THE WORLD'S BEST PIANOS, will be placed without a cent of expense, in the homes of seven AMERICAN readers.

Seven more AMERICAN readers will be the new owners of seven 1911 SPEED BOAT'S, and these will be the last to be handed, when once we see the boats.

But this is not all! For we will turn to another page of the AMERICAN today, you will find a double column announcement of this contest. It will give you in detail, a list of 978 OTHER VALUABLE prizes to be given free to AMERICAN readers.

Think of what this means! One thousand prizes actually given away without a cent of expense to readers of the AMERICAN!

Lest you forget—remember that if you do not get one of the biggest prizes, that there will be 978 other valuable prizes actually given free.

Enroll To-day.

Why not be among this list of 1,000 who will receive these grand prizes?

The thing for YOU and YOU and YOU to do—and to do TO-DAY—is to sign out the ENROLLMENT BALLOT which will be found in the double page announcement in today's AMERICAN, fill in this ENROLLMENT BALLOT carefully with your name and correct address and send same immediately to the

CONTEST EDITOR,
BOSTON AMERICAN.

This ENROLLMENT BALLOT, received by the AMERICAN before January 15 (the date the first vote appears) will count 1,000 votes to your credit. This means that by sending in your ENROLLMENT BALLOT at once you start in the contest with 1,000 votes.

Keep on during the life of this contest; there will appear in the AMERICAN a coupon which will be good for one (1) vote in the daily issue, and which will be good for ten (10) votes in the Sunday issue. The votes will be valueless two weeks after they are printed, therefore save two whole weeks to get them into this office. This one week limitation is necessary in order to facilitate the handling of this contest, and also that each contestant may know his or her standing as they go along in the contest, and not have to wait entirely to the dark until it is over.

ENROLL! ENROLL! ENROLL!
TO-DAY! TO-DAY! TO-DAY!

GET SOME OF THE $35,000! It is YOURS—for the asking. All you have to do is to ask your friends, during the evening and Sunday AMERICAN, and save coupons for you. Your contest editor does not really start until January 15, you have plenty of time to talk it over among your friends and acquaintances everywhere and to get your following lined up for you. It costs your friends just one penny a day to help you. You need not feel that you are asking for charity—because for their penny they get the best newspaper published in New England.

Turn at once to the double page announcement in to-day's AMERICAN, and see just what this $35,000 gift means to YOU. Read the announcement carefully, then clip out the enrollment ballot, fill in your name and address, and send at once to the

CONTEST DIRECTOR BOSTON AMERICAN.

You then have 1,000 votes to your credit, and you are well on the way towards getting the owner of a handsome $8,000 HOUSE and TWO LOTS.

GET YOUR ENROLLMENT IN AT ONCE.

BE NOT HUMAN ICEBERGS, URGES CARDINAL GIBBONS

There is nothing more repulsive or chilly than the human icebergs who go about the world chilling those about them with their cold, haughty demeanor. There are many icebergs in the family circles, but it should not be so. Let your hearts be glad and radiate joy among others. Be not, my dear friends, I beseech you again, icebergs, but be charitable and happy and do not chill those among whom you move.—*Cardinal Gibbons in his new Year sermon.*

NEW YEAR AT WHITE HOUSE

WASHINGTON, Jan. 2.—Among a setting of pomp and magnificence, with most of the finest band in the country to lend color to the occasion, while rare flowers perfumed the air, President and Mrs. Taft to-day held their new year reception at the White House. Despite the rapidly falling temperature, the gloom and chill of the weather and the wet pavements, it is estimated that there were five thousand persons lined up, awaiting their turn at 9 o'clock a. m. It was a long wait, but the slow-but-sure crowd was amply repaid by the glitter and magnificence of the arriving and departing diplomats and army and navy officers.

The reception at the White House excelled in brilliance all official functions of the year. The gorgeous uniforms of the diplomatic corps and of the army, the navy and the marine corps presented a picture of blended color. The scene inside the White House was beautiful. The reception rooms and corridors were lavishly decorated with flowers from the White House conservatory and with beautiful greens worn by the women and the brilliant uniforms of the men made a fitting background.

The marine band, stationed at the foot of the main stairway, heralded the arrival of the President and Mrs. Taft and the members of the receiving party shortly before 11 o'clock. During the long hours of the reception that followed the band played constantly. Receiving with Mrs. Taft were Mrs. Sherman, Mrs. Knox, Mrs. MacVeagh, Mrs. Wickersham, Mrs. Meyer, Mrs. Ballinger and Mrs. Nagel.

The famous Taft smile first shone per'sonny Jim' Sherman, Vice-President of the United States. It was promptly at 11 o'clock when the two exchanged greetings. Following in quick succession came Cabinet officers, Justices of the United States Supreme Court, Ambassadors and Ministers. Next in line were Senators and Representatives and then the rank and file of the population, the army and navy officers, glittering with gold lace and medals.

There was a Taft smile for every person in the line, a hearty handshake and a "prosperous new year" or "happy new year" for all. "Delighted," long a magic word at the White House, was heard only once, and that was when Attorney General Wickersham in the early hours of the reception said something to the President, which brought forth the old Roosevelt exclamation.

STATUE-BEARER DIES OF INJURIES

Manuel J. D'Arelar, one of the best known Portuguese residents of Greater Boston, and for many years an interpreter in the immigration station in this city, died to-day at his home in Somerville as the result of a peculiar accident.

On Christmas day, Mr. D'Arelar took part in the procession at the Church of St. John the Baptist in the North End of Boston. He carried a large statue of the Blessed Virgin, and at the conclusion of the ceremony was about to place it in a niche in the church when it fell forward, striking him on the forehead.

Mr. D'Arelar thought little of the blow at the time, but toward the end of last week began to suffer from severe headaches. Yesterday a hemorrhage of the brain developed and medical assistance was unavailing.

SENATOR ELKINS GROWS WEAKER

WASHINGTON, Jan. 2.—Following a severe attack of bleeough, Senator Stephen B. Elkins today is reported to be very weak. He has been ill for several months. It is reported his family is much worried over his condition.

THE WEATHER

Rain or snow to-night, followed by clearing Tuesday; much colder Tuesday and Tuesday night. Brisk to high south to southwest winds.

Sun rises—7:11 *a. m.; sets*—4:25 *p. m.*

Moon sets—6:10 *p. m.*

High tide—11:20 *a. m.*; 12:30 *p. m.*

CARRIERS APPEAL TO TAFT

The Boston letter carriers will protest directly to President Taft against the punishment inflicted on three of their number, who have been fined $5.00 apiece for the heinous offence of stopping to get a cup of coffee after they had delivered their mail.

The "terrible crime" for which these men, all with excellent records in the service for efficiency and sobriety, have been mulcted of almost one-third of their year's salaries, was but committed during the holiday rush. It was before that it happened on an extremely cold morning, and the carriers were on their way back to the postoffice after delivering their last batch of mail when they were seen by a postoffice inspector to go into a restaurant.

Clever Detective Work.

His eyes dilated with horror as the magnitude of the crime these letter carriers were about to commit dawned on him. With an acumen more than worthy of Sherlock Holmes he deduced at once that the carriers were after either food or drink.

Watch in hand, he glided, pussy-footed to the window of the restaurant only to see his suspicions confirmed.

In bold defiance of laws, humanity, duties and those made by Postmaster-General Hitchcock, there stood those three gaily uniformed criminals, in front of the counter, each swallowing with capricious gusto the steaming contents of a coffee cup and smacking their lips, entirely unaware that Sneers was on their track.

Story Taken to Chief.

The inspector could hardly restrain his indignation as he hastened back to the postoffice and told the awful details to "Pa" Hitchcock. By the usual stages story of the crime went to Washington and then Postmaster-General Hitchcock saw a chance for a masterly stroke which would complete punishment and add to reducing the deficit in the department.

The carriers will not take their protest to Mr. Hitchcock. They know it would be useless, but they have enlisted the sympathy of several men prominent in public life and will appeal directly to President Taft's sense of fairness and justice.

The protest committee, whose names are withheld for obvious reasons, have worded their grievance to the AMERICAN in the following communication:

"To the Editor of the AMERICAN:

"One extremely cold morning a few weeks ago three letter carriers on routes to the Boston office, after delivering their first mail, entered a restaurant for a cup of coffee. A postoffice inspector, detecting the act, preferred charges against the men who have since been fined $5.00 each from their year's salary; $200 being deducted for the first year and $100 for the second year.

Men's First Offence.

"Such drastic punishment is entirely unreasonable, as it was the first offence of those men, who have borne excellent records for efficiency and sobriety. The general opinion is that the penalty provided for infraction of the rules, but it appears that in order to keep pace with the Hitchcock economy methods and precedents for increasing the revenue are being established, whereby the lopping off of salaries may add to the department's surplus, a condition that cannot temper justice with mercy not only alienates the respect and loyalty of its servants, but also forfeits the support of the people who have placed that administration in power.

"Since the P. O. Department can afford to remit $500,000 at times to the railroads, who annually unlet the department out of over $40,000,000 for carrying the mails, then it is but reasonable to ask that the $900 extorted from the said carriers and their families should also be remitted.

"The wages of those men during the Government's time not including the coffee amounted to 9 cents each. The department misses their time at $2.00 each, which at a rate those men are fearfully under-paid.

—Carriers' Protest Committee.

MEXICAN INSURRECTOS IN STATE OF ANARCHY

CHIHUAHUA, Mex., Jan. 2.—A condition of anarchy among the insurrectos is reported by a well known mining man who has returned here from the Minaca district. Foreigners express the fear that once the insurrectos find themselves hard pressed they will kill a few Americans in the hope of bringing about American intervention.

THE PASSENGER

G. O. P. OUTWITS DEMOCRATS

HOXSEY'S DEATH HALTS AIR MEET

The Republican State Committee of Zanlord today. It voted to hold the Republican caucuses Tuesday, September 26. This act is important in that it means the Republicans have stolen a march on the Democrats. By closing September 26 as the date for its caucuses, the Republican party compels the Democrats to divide its caucuses over two days while the Republicans will hold all their caucuses on one day.

This reverses the situation of last year, when the Democrats stole the march on the Republicans. The reason why the Democrats will have to split their caucuses over two days is because the joint primary law can been accepted by only a part of the cities and towns in the State. In places where it has not been adopted the law compels the two parties to hold separate caucuses on different dates.

WIDOW TAKES DARE AND WEDS NEPHEW

LAWRENCEBURG, Ind., Jan. 2.—"Any one who will take a dare is a coward," said Mrs. Mary Porter Batchelor, twenty-five and a handsome widow, to her late husband's nephew, Walter R. Batchelor, twenty-three. They were standing in front of the court house at the time.

"I'll dare you to marry me," replied the nephew, with a good deal of feeling. Something in his eyes made his aunt realize he was in earnest. "Why, why, how can I do that?" she asked. "I want you. We want to keep you to the family. And it's a dare," he answered.

Twenty minutes later they were married.

MGR. MADDEN GOES TO HOLYOKE CHURCH

SPRINGFIELD, Jan. 2.—Monsignor John T. Madden, rector of St. Michael's Cathedral, has been appointed rector of St. Jerome's church, Holyoke, to succeed the late Monsignor Devlin. Monsignor Madden was appointed vicar general of the Springfield diocese nine years ago. He became vicar of the Cathedral in December, 1903. His successor here has not been chosen.

CONTRACTOR'S AUTO STOLEN FROM STREET

Patrick McGovern, a contractor, at No. 9 Beacon street, reported to the police today that his $5,000 automobile, which he left in front of the Highway Commissioner's office in Ashburton place, was stolen. The car, which is a 1910 Packard with the register number 12190, has a blue body and yellow running gear.

BEST FOR COLDS—FR. JOHN'S Medicine heals throat and lungs.

HOXSEY DEAD IN AVIATION CRASH

LOS ANGELES, Jan. 2.—Because of the death of the famous airman, Arch Hoxsey, the aviation meet has been cut short and closes today. Hoxsey's funeral will be held to-morrow. The funeral expenses will be borne by the Wright brothers. The mother of the dead aviator, it is reported, will receive approximately $10,000 from the aviation committee on the winnings of her son during the meet. Three thousand dollars of this sum was won by Hoxsey as the altitude prize.

Hoxsey was a fatalist. He believed that when his time came to die he would die, no matter where he was or what he was doing. He talked of this so much to his mother that she came to believe the same as he did. This accounts much for his fearlessness and the resignation of his mother.

Hoxsey worked with a cool head to the very last second of his life. He never lost his nerve for an instant. When he went up a light wind was blowing. In the hour and fifteen minutes he was aloft this increased to a gusty, demotive gale. Hoxsey was unaware of this, and he glided down from an altitude of 7,000 feet without the motor cut off and anticipating no danger," said Phil Parmalee, the speed aviator.

News dispatches received here today say that John B. Moisant, the aviator, who was killed in a school at Hotchkiss, Col., Moisant's funeral has been held in New Orleans, his teammates acting as honorary bearers.

Wilbur and Orville Wright have sent strict orders to Roy Knabenshue, manager of the flight fleet in the West, to forbid any form of fancy flying in the future.

"You make the dips strict to straight flying and cut all tricks which are dangerous to life," ordered Wilbur Wright. "Any man who constantly risks his life quits the Wright camp as soon as he sights it."

The Wright brothers will pay a substantial sum to Mrs. Hoxsey, the sixty-year-old mother of the dead aviator. The Wrights sent a long telegram of condolence.

CANADIAN ELECTION ENDS BITTER FIGHT

OTTAWA, Ont., Jan. 2.—More than four score municipalities throughout the province of Ontario, including many of the leading cities, are voting to-day upon the question of local option. The election to-day brought to a close a bitter campaign which has had Ontario in a furore of excitement from January to July in the extreme East to Essex in the West. The temperance forces, strongly organized, waged an aggressive campaign. There are 819 municipalities in Ontario with a total of 1,950 licenses. Of these 410 are already dry.

BRIDE FOUND LIFELESS WITH GROOM AT SIDE

Couple on Eve of Wedding Victims of Murder Plot—Love Rival Suspected of Giving Poison in Candy.

CUMBERLAND, Md., Jan. 2.—A crime so strange that it smacks more of the dark ages than the twentieth century has the authorities who are probing the death of Miss Grace Elsisser and Charles Edward Twigg of Keyser, W. Va., completely baffled to-day.

In the white satin bridal robes which she was to have worn at her marriage to Twigg last night Miss Elsisser lay in her coffin at her home in this city to-day, while Twigg's body, attired in his wedding garments, awaits the funeral to-morrow. Both will likely be buried in the same grave.

DOUBLE MURDER, POLICE DECLARE.

From the original theory that the young woman and man committed suicide by poison the police have come to think that the tragedy was a case of double murder and that poison was administered by a jealous rival of Miss Elsisser.

David A. Robb, State's Attorney, who spent all day yesterday in Keyser, announced to-day that he had discovered an important clue, but he refused to divulge the nature of it.

Traces of deadly cyanide of potassium were found in the stomachs of both and the tongues of both were badly burned.

Box of Candy Found.

It was from the poison was administered was the most mysterious element of the fatal crime. A box of candy was found in the Elsisser home, and this is now in the hands of the authorities. Traces of candy supposed to be from this box were found in Twigg's stomach and none was found in that of the girl. Members of the Elsisser family admitted eating of the candy, but this was all.

The coroner's jury which has been impaneled to investigate the case was told to hold itself in readiness for immediate action. State's Attorney Robb declared that he would call the jury into session the instant he secured sufficient evidence to justify some formal step in the mystery.

The mystery began with the discovery of the pretty girl and her fiance sitting together hand in hand on a sofa in the parlor of their home—both dead. So swift, so instantaneous had been the action of the poison upon them that they sat as if in life. The sudden coming into the room, wondering only at the very long silence that she had noted between the two, saw her daughter and the young man sitting in apparently the most nat

Continued on Page 2, Column 5.

BROOKLINE MAN FIRST SUICIDE OF NEW YEAR

Edward J. Moulton, vice-president and superintendent of a shoe manufacturing concern in Brookfield is the first suicide of 1911.

His body was found in his office in that town and it was evident that he had made careful preparations for a self-inflicted death. Despondency due to the recent death of his wife is assigned as the cause.

A gas tube about four feet long was attached to a gas jet and the other end placed in Mr. Moulton's mouth. A large roll of cloth saturated with chloroform was over his nose and around his head.

The end of the gas tube inserted in his mouth was attached to a string which was around his neck.

Mr. Moulton was seated in his chair beside his desk, with the gas on full flow, and the entire covering of a typewriter placed over his head.

SOLDIERS HELD FOR MAN'S DEATH

Charged with manslaughter, Burt Poyner, twenty years old, and Frank E. Dye, twenty-seven, soldiers stationed at Fort Banks, were held by Judge Bosson in the Chelsea Police Court yesterday in $2,500 and $500 bail respectively. On Saturday night, it is alleged during an altercation at Eleanor street and Spencer avenue, Bennie Spiller of 202 Washington street, who intervened, was knocked down and his head struck the pavement, causing injuries from which he died in the Penn Hospital.

It is claimed that a number of young men gathered near the scene of the crime and by their remarks angered the soldiers who are accused of the crime.

The case was continued until Wednesday, at the request of Medical Examiner Shargeth, who will make further investigation.

FAMILIES DRIVEN OUT BY FLAMES

Fire to-day drove several families from the four-story brick apartment house at No. 50 Winchester street, Brookline, causing about $2,000 damage. It started in an elevator well and burned through to the top floor.

Flames were discovered in the elevator well shortly before noon by Margaret Crowell, a maid employed by the family of George B. Glidden, on the top floor of the house. She ran down through the building giving the alarm and then to the nearest fire station box.

The fire burned fiercest in the apartment of the Glidden's. It also burned out Mrs. C. A. Fairbanks on the floor below and did some damage to that of Mrs. F. A. Mann on the second floor with whom lives the Rev. J. Vannice Brady, pastor of the Boston University Church, Brookline.

The apartment house is a double one and smoke from the fire poured into the floors on the other side from where the fire was located, but in all it drove only three families on this side. They are George O. Stevens, Arthur Whidden and C. R. Fish.

The fire is believed to have started from old rubbish left in the bottom of the elevator well. It is thought that a burning cigar stump was thrown in here and that it smouldered for some time before it was discovered. The apartment house is owned by Arthur Littlefield.

The occupants of the building at the time were mostly women, the men being away at work. Considerable excitement followed the discovery of the fire. When the cry of fire was given by the maid of the Glidden's the women in all the apartments became excited and rushed to the streets.

$35,000.00

Will be given

FREE

TO

AMERICAN READERS

GET YOUR SHARE!

See Pages 6 & 7

MADAME X

BEGINS SERIALLY IN WEDNESDAY'S BOSTON AMERICAN.

A Great Emotional Story of Mother Love, Novelized by J. W. McConaughy by Special Arrangement With Henry W. Savage from Alexandre Bisson's Powerful Drama,

MADAME X

DON'T MISS IT.

DARING HOLDUP IN RESTAURANT

Fred Brown was held up at the point of a revolver by a stranger in the Hub Lunch at No. 1,301 Washington street, South End, early to-day, and made to hand over all the money in his cash register. Though there were persons passing along the street in front of the restaurant at the time, the robber managed things so well that he was not noticed outside. Brown later notified the police, but the unknown man succeeded in making good his escape.

Orders Coffee; Draws Gun.

The robbery was another in the series of lunch room holdups that have kept the South End police busy for some time.

Brown opened up his lunch room at 6 o'clock. It was about twenty minutes later when the stranger, believed to be a foreigner, entered and ordered a cup of coffee. Then he used his revolver, keeping it well hid in front of him with his back toward the street.

"I should judge it was about 5.20 when the man came into the place," said Brown, who lives at No. 28 Chandler street. "I was cleaning up at the time. I served him his coffee and turned to clean the gas range. When he handed a quarter on the counter I turned toward him, to find myself facing a pistol.

Hat Pulled Over Eyes.

"I was taken by surprise. Up to that time the man had not acted suspiciously in any way. He came in with the coat collar turned up to his ears and his dark felt hat pulled down over his eyes. But that might have been because of the weather outside.

"He did not say a word while he sipped his coffee. He spun the quarter just like anyone else would do, and it was a little jingle that attracted me and made me know he was through and wanted to pay for his coffee.

"I had taken to the quarters the idea of tempting the man and of having him the twenty cents in change. The pistol took me so completely by surprise that I fell to [illegible]. I was frightened.

"'Give me some change, you've got in the cash drawer,' the stranger commanded.

"I did not move.

"'Hurry up about it, too, or it won't be healthy,' he said, in such an order, as he shoved the revolver closer.

"He made a motion with his finger as I then opened the cash register and drew out the money in it. I gave it to him.

"The stranger put it in his pocket, still covering me with his gun.

Threatened to Shoot.

"'Don't make a noise or I'll shoot,' he said, as he moved away, looking toward the front door, and as I, keeping the weapon trained in my direction, he moved through the door, darting it quickly after him. Then he dashed across the street to Washington street, and as I followed I saw him dash into Shawmut avenue. He did not appear down Harrison avenue. That was the last I saw of him. I kept right on going for a policeman, but none appeared.

"The man was about five feet nine inches tall, weighing somewhere around 160 pounds. He had on a long black coat, a dark hat, and seemed to me to be a foreigner. I have no doubt he expected to get more money, believing we had kept open all night, as we do on a number of days. I had just opened the lunch room.

Two men were assigned to the case from the Dedham street station.

FATAL INJURY TO SPIVINS OF KENTUCKY

LEXINGTON, Ky., Jan. 2.—Gilbert Kitchens was killed and Samuel Spivins fatally injured early to-day at Irvine when a car of the Lexington & Eastern Railway Company ran into the home of Clay Winstead, opinions. The explosion was heard for miles and the windows of many houses near by were broken. Winstead did not know that the car contained nitroglycerine.

FOR 1911

THE ELEVATED SHOULD RESOLVE TO GIVE EACH ONE A SEAT
THE MEAT TRUST SHOULD REDUCE THE COST OF LIVING IN 1911 AND
26% PROFIT
HENRY, FOR THE NEW YEAR YOU MUST SWEAR OFF ON DRINKING, SMOKING SWEARING AND GOING OUT OF EVENINGS!

JULIA EASTMAN, EDUCATOR, DEAD

Miss Julia A. Eastman, founder of the Dana Hall School and widely known as an educator of children's books, is dead at her home on Dewson road, Wellesley.

She was seventy-four years of age and was born in Limington, Maine. Her early education was obtained in various academies of New England. With her sister, Miss Sarah Eastman, she founded the Dana Hall School, one of the most fashionable preparatory schools in this section of the country. The school was founded in 1881 and Miss Eastman remained principal until 1899, when she retired. The school grew rapidly, its pupils coming from all sections of the country and including many prominent society girls from Boston and New York.

ALBANY ARGUS FOR A CENT.

ALBANY, Jan. 2.—The Argus, which looks two years of being a century old, announces the reduction in price to 1 cent a copy, beginning to-day. The Argus is the only Albany papers to come down to 1 cent a copy for the weekday editions.

VICTIM SHOT BY RIVAL IS DYING

PORTSMOUTH, N. H., Jan. 2. With his victim hovering near death at the cottage hospital, John E. Roy, a checkman, who shot and probably fatally wounded Henry Lytle as he was leaving the home of Mrs. Alberta Verity, is held by a coroner's jury, which met Saturday. Roy has retained John W. Keiley as counsel, who at the arraignment last Saturday entered a plea of not guilty and reserved reading of the writ. Mrs. Verity was held as a witness and was released from custody when her husband furnished the bond.

It is understood that Roy's plea will be self-defence.

Roy was taken to the jail yesterday morning, and on advice of his counsel no one was allowed to see him. Mrs. Verity called at the jail during the day with a basket of food for Roy, but was not allowed to see him.

Dr. C. E. Johnson, physician at the Cottage Hospital, probed for the bullet, but failed in his attempt for the reason that the wound is somewhere between the seventh and eighth ribs, and Dr. Johnson could not locate the exact position.

Says Wife Is Blameless.

Albert Verity, husband of Mrs. Verity, says that he thinks his wife is in no way to blame in the matter, and that he stands ready to furnish bond for Roy, even if he has to mortgage his house to raise the funds.

While Dr. Johnson thinks that Lytle will recover, some of the hospital force are of a contrary opinion.

Roy, who was a boarder of Mrs. Verity, and Lytle were rivals for her favor. She is considered one of the handsomest women in this section of the State. Roy was recently discharged from the receiving ship Wabash and served in the Navy as a musician in the trip of the fleet around the world. He claims that he shot Lytle in self-defence.

Lytle was a resident of Thornton street and a near neighbor of Mrs. Verity. It is claimed that he followed Roy to leave the premises after he had seen Roy enter the house and met him at the gate. Both men looked at each other for an instance, it is said, and suddenly Roy drew his revolver and fired.

Notified the Police.

Lytle staggered a few steps, clapped his hand to his heart and wounded greatly by a rule and a half from the scene of the shooting to the grocery store of E. H. Blaisdell and, entering it, tottered around the counter. Blaisdell hurried to the police station and when it was found that he was seriously wounded he was removed to the hospital. On the way after he had said that Roy shot him, Lytle became unconscious. Roy was arrested while he was drinking at the bar of the Clifton house and boasting of the fact that he had killed a man.

MAN WITH GUN FINED $25.

John E. Noonan of Providence was to-day fined $25 in the South Boston Court on a charge of carrying a loaded revolver. A complaint against him of assault and battery on Lillian M. Hilger of No. 6 Sidney street, Cambridge, was dismissed. She police say that the two were on their way to visit Noonan's cousin in South Boston when they quarreled over some paper.

The Growth of CHILDREN

depends upon *proper* nourishment—a balanced ration. The most frequent lack is bone-forming material, causing soft, weak, diseased, crooked bones.

Scott's Emulsion

supplies every element needed. It's a balanced ration for bone as well as flesh. Every child should have a small dose daily.

ALL DRUGGISTS

TO-DAY'S CABLE NEWS

Up to Midnight London Time

Paris Sets a New Year's Fashion in Calling Cards.

PARIS.—A new fashion in visiting cards is to be ushered in with the new year. Those who seek for greater elegance have long been discontented with simple plain pasteboards without individuality or distinction and which are so cheap as to be within the reach of everybody. So it has been decided by the aristocratic set to have visiting cards which shall bear some exquisitely engraved little sketch or other emblem of one's own choosing, the name and address to be placed under the sketch. The fashion was started by Sem, a famous cartoonist, who has made portraits of his friends for their cards. It is expected that soon the names of famous engraver artists will be seen as the authors of sketches adorning the cards of the wealthy.

Original Druce Claimant Dead.

LONDON.—The death is announced of Mrs. Anna Maria Druce, the original claimant in the famous case in connection with the Portland estates. Mrs. Druce asserted that the fifth Duke of Portland had a dual existence and that while he spent a part of his life at Welbeck Abbey, he also carried on business as Thomas Charles Druce at a Baker street bazar. The Druce claimants asserted that the late Duke in order to get rid of his other self had a mock funeral over Thomas Charles Druce.

King Victor's Book Published.

ROME.—The first volume of a work by King Victor Emmanuel, entitled "Corpus Nummorum Italicorum," has just been published. It is the first general catalogue of Italian mediæval and modern coins, with especial reference to those coined by the House of Savoy. It has 532 pages and forty-two sheets of illustrations. Half the proceeds from the sale of this work will be devoted to benevolent institutions and half to the Italian Numismatic Society.

'Beau Brocade" Called Childish.

LONDON.—"Beau Brocade," a romantic play by Baroness Orczy and Montagu Barstow, is being presented at the Globe Theatre. Press comments of it are as follows: Standard—"There is not enough realism to convince a child. It is all of the stage stagey." Daily Express—"The heroic comedy is rather childish."

To Teach Peru Aviation.

PANAMA.—Juan Bielouicich, the Peruvian aviator, who is on the way from France to Peru for the purpose of opening a school of aviation, sailed for Callao on the steamer Oceanal. He took several aeroplanes with him. He intends to visit Lima here in March and give exhibition flights.

Noted Russian Is Dead.

ST. PETERSBURG.—M. Karasloff, a Constitutional Democrat and one of the most talented members of the Duma, is dead of meningitis. He will be a great loss to the Jewish dissident causes, of which he was champion.

Italian Dowager Is Ill.

NAPLES.—The King has sent his personal medical adviser to visit the Dowager Queen, Maria Pia, who has been suffering from a serious condition due to the recent events in Portugal.

It isn't what you pay for advertising, it's what advertising pays you. Advertising that pays is the only cheap advertising; advertising that doesn't pay is dear at any price. Advertising in the AMERICAN pays best, therefore it is the cheapest.

MYSTERY IN POISON CASE

Continued from First Page.

ical fashion. They were bodies' hands too looking into each other's eyes.

Then the mother suddenly gasped and stepped back. There was something uncanny, she says, in the intentness of the gaze the young man and woman had fixed upon each other. There was that which gave a silent, tragic alarm in the Hodgens' of the girl's head had rolled to one side and the older woman had seen that the girl's jaw was dropped and her eyes fixed in the piteous gaping of death.

Then when others came it was found that the bank, too, was dead, that both had been suddenly and absolutely stricken. The physicians who had been the medium-deadliest of poisons—by the autopsy. This was established to-day on the autopsy of the coroner's physician. They had both taken crystals of potassium. The man had more of the poison in his system than the girl.

The strange likelihood is being considered by the authorities that a stick of chewing gum contained the deadly cyanide that the young man with the gum in his mouth had learned forward to kiss his sweetheart and that the kiss communicated the poison to her lips—a kiss offered in the fearful ecstasy of wedding bliss, whose tragic character the ardent destower was to fulfil unwittingly.

Mark Important Evidence.

This is the most important evidence that the authorities have so far secured to aid them in the way of solving the puzzling mystery. It has been by no means proven that the chewing gum contained the deadly poison, but it seems to be the only probable source from which the young man and his sweetheart could have taken into their systems the deadly chemical. The candy that was in the Elsesser home had been partaken of by members of the family without ill effect. The chewing gum is now occupying the attention of the experts generally.

In Miss Elsesser's room a package of chewing gum was found. Only one stick of the five had been removed.

The fact that the tongues of both Twigg and the girl who was to have been his bride were red and blistered, quite as if they had been burned or bitten. Cyanide, of course, takes immediate action. The mere touching of a grain of it to the tip of the tongue will cause death instantly.

The idea that Twigg would have wilfully taken poisoned gum into his mouth and then kissed his sweetheart, with the idea of taking her with him to the grave, is not believed by the authorities. The thought of a suicide pact is, by all the evidence, wholly improbable. Both the district attorney and the parents of Miss Elsesser and those of Twigg say there is no possibility of such an explanation of the sudden death of Murder, apparently, is the only explanation.

The authorities have, therefore, begun an exhaustive examination into the antecedents of Twigg, especially those of Miss Elsesser and Twigg, the while the Rev. W. Ingraham Kip, rector of Grace Methodist Episcopal Church, who was to have presided at the wedding ceremony, is preparing details to officiate at the funeral services for Miss Elsesser to-morrow.

Twigg a Wealthy Man.

Twigg was thirty-three years of age and quite wealthy. He had a prosperous general store in the village of Keyser and had bought a fine home there for his bride and one of the other purchases he had made for her was that of a fine car for a touring car in which he and his bride were to have gone on honeymoon.

Miss Elsesser was the daughter of Louis F. Elsesser of No. 116 Taylor street, Keyser city. Her parents are in comfortable circumstances. Besides the dead girl, the other member of her family is her sister, Miss May Elsesser. She is a pretty girl of the type of the Chapel Hill School.

It was she that introduced the young man who is now dead to her sister. They had come to this city during the Christmas holidays. Miss May Elsesser had had put her marked attention until he and her sister, Grace. Then he was wholly attracted toward Grace, and began his courtship which ended a few weeks ago in the girl consent to marry him. It was agreed that they would wed on the first day of the New Year.

The authorities say they have learned that Miss May Elsesser took greatly to heart the turning of Twigg from herself to her sister. When she had but for a few weeks spoken to her sister, nor had she ever brought herself to the point of congratulating Grace on her coming marriage.

"THE BUSIEST CORNER ON BOSTON'S BUSIEST STREET"

James A. Houston Company

P. H. MAGRANE, Pres. P. B. MAGRANE, Treas.

January Clearance Reductions on Silks and Dress Fabrics

ALL Are of this Store's Dependable Quality **SOME** Are of the Newest Weaves and colorings for Late Winter Wear

27-INCH ALL SILK NATURAL PONGEE	Reduced from 85c to..... 59c
19-INCH FANCY SILKS, CHECKS AND STRIPES	Reduced from 75c to..... 50c
21-INCH FOULARDS, Navy Ground, White Polka Dot	Specially Priced..... 45c
36-INCH ALL SILK BLACK PEAU-DE-SOIE	Reduced from $1.00 to.... 75c
36-INCH BLACK TAFFETA, RUSTLING FINISH	Reduced from $1.00 to.... 80c
24-INCH BLACK SATIN, HIGHLY FINISHED	Reduced from 89c to..... 69c
50-INCH SICILIAN, Colors Black, Navy, Jasper, Cream	Reduced from 69c to..... 50c
54-INCH ALL WORSTED MANNISH SUITINGS	Specially Priced..... 75c
48-INCH WOOL SERGE, Colors Black, Navy, Wine	Specially Priced..... 75c
50-INCH BLACK ENGLISH SICILIAN	Reduced from $1.25 to.. 85c
56-Inch Black All Wool Cravenette Prunella	Specially Priced..... $1.00
54-INCH BLACK GERMAN BROADCLOTH, SPONGED	Reduced from $2.00 to.. $1.50

Trimmed Hats

Reduced from 10.00 and 15.00 to.... 5.00

ALL TRIMMED HATS that formerly sold for $5.00 and $7.50 reduced to	2.50
UNTRIMMED BEAVER HATS reduced from $5.00 to	1.45
UNTRIMMED HATS, velvet or satin dress, reduced from $5.00 to	1.25

Annual Rubber Sale

You pay at least one-half more at the regular January prices prevailing elsewhere. Five extraordinary price groups:

WOMEN'S storm rubbers, all sizes	48c
WOMEN'S low rubbers, all sizes	48c
BOYS' AND YOUTHS' strong rubbers	50c
MISSES' low and storm cut rubbers	45c
CHILDREN'S low and storm cut rubbers	39c
A broken lot Queen Quality Shoes, mostly small sizes	$1.95

WOMAN WINNER OF LODGE BAND PRIZE OF GOLD

MRS A.J. STETSON

WOMAN WINS LODGE PRIZE

"Rescue the Perishing."

"I thought the title of that good, old Moody and Sankey hymn was decidedly a most appropriate selection for the band to play at Senator Lodge's rally to-morrow night and that's why I sent it to the Editor of the AMERICAN'S Lodge Band Contest.

Mrs. A. J. Stetson of No. 57 Bloomingdale street, Chelsea, winner of the $5 gold piece for suggesting the most appropriate selection to be played by the band as Senator Lodge steps on the platform in Symphony Hall to-morrow night at his "Perishing" rally, thus explains how she happened to pick that particular title.

"Really though, I had no idea my suggestion would win the prize," said Mrs. Stetson to-day after she had received one of Uncle Sam's 85 pieces of last year's gold mintage. "In fact I had no idea of sending it in at all but my son, who is a Republican and interested in politics insisted it was a happy suggestion and that I should enter the contest. Now I'm glad I did.

Mrs. Stetson Explains It.

"You see it was this way. We have taken the AMERICAN in our home ever since the paper was started. One evening last week I was reading over the paper and became interested in the article about the Lodge band contest. I read some of the titles already suggested to my son and he said:

"Why, mother, I think you can do better than that yourself."

"I don't know that I can," I replied, "but I've a good mind to try just for the fun of it."

"Then I got thinking it over. My son has told me quite a lot about politics and the senatorial situation, and then, too, I've been interested in politics myself. So I read a great deal about it in the AMERICAN, and Mr. Lodge is in danger of losing his seat. And then all of asudden it flashed across me.

"'Rescue the Perishing.'

"'There,' said I to my son. 'That ought to fit the case. Mr. Lodge thinks his chances of being re-elected are perishing. Those words help.'

"'That's fine,' said my son. 'You send that one in.'

Took a Son's Advice.

Yesterday morning when my son got the paper he began to laugh and said:

"Well, mother, that wasn't such a bad guess of your's after all."

"How's that?" I asked him.

"Why, your 'Rescue the Perishing' won the prize, he replied.

Honestly, I thought he was having fun with me at first. But he showed me the article in the AMERICAN, and there it was.

"This is the first time I ever went into a newspaper contest," went on Mrs. Stetson, "and I'm sure I never expected to win it. All I can say is that I wish the AMERICAN a Happy New Year and every success.

"I hope Mr. Lodge won't be offended at my either," she remarked as she left the AMERICAN office.

FAIRFAX OPERA PARTY TO-NIGHT

It was a happy New Year's present that 250 girl and women readers of the Boston AMERICAN received from Beatrice Fairfax to-day. Acting on each of the 250 applicants two tickets to attend productions at the Boston Opera House this week were sent out.

Were you one of the lucky ones?

Since the opera season opened it has been the wish of Miss Fairfax that many of her girl readers might hear grand opera. But she wondered if they would wish to be her guests. First she gave several parties at the Majestic theatre and so cordial were the letters of thanks which she received that she at once made arrangements for the grand opera party.

So tonight fifty girl and women readers of the AMERICAN will, with their escorts, enjoy excellent seats for "Otello" at the Boston Opera House. They will present their tickets at the door and be ushered to their seats the same as any other patron. It has been a most enjoyable holiday offering which Miss Fairfax has attempted, but she is happy in thought of the pleasure which it will bring.

But the party given to-night is not the only one. Five hundred lucky readers were rewarded. Their names were published in yesterday's Sunday AMERICAN.

Fifty other girls received free tickets to the production of "Lucia" on Wednesday night. Seventy-five sets of tickets for the Friday night production of "Cavalleria Rusticana" and an equal number for the Saturday evening performance of "Otello" are given.

If your name was in the list published yesterday you may expect the tickets within a few days.

Was your name on the list?

WOMEN'S ANTI-JURY DUTY PLEA DENIED

OLYMPIA, Wash., Jan. 2.—Governor Marion E. Hay denied the petition of the women of Sunnyside that he recommend to the legislature a bill exempting women from jury duty. Governor Hay, who has recently served on a jury here, the first since suffrage took effect, was earnest and sincere in their belief that women should serve on juries. The trial judge of the case praised their services highly, and urged that women jurors be generally called upon. I have been advised that prominent women of the State generally favor service on juries, and I shall make no recommendation otherwise."

Physician Said Appendicitis Gall Stones Expelled by the Great Kidney Preparation

I thought I would do you a favor and let your readers know that Dr. Kilmer's Swamp-Root has done so far for me.

About one year ago I was taken sick with a terrible pain in my right side. My family physician pronounced it appendicitis. About two weeks ago I received your Almanac and read in it about weak kidneys, and my back hurting me so much I thought I would try your Swamp-Root, and to my great astonishment, after using one bottle, I expelled three gall stones, which weighed 105 grains. Just think of it. My kidneys are not well yet, and will continue taking medicine with Swamp-Root. Mr. Schwake, the druggist, thought that it never was appendicitis, but I know positively that was a mistake. It was no doubt gall stones that caused the trouble, or they would not have come away so suddenly. I commencing with Swamp-Root.

I shall always recommend Dr. Kilmer's Swamp-Root to all those who suffer from kidney, liver and bladder troubles and rheumatism, for I feel that it has saved such a worthy remedy. I feel confident that it will cure me entirely of all kidney and bladder trouble.

MRS. MARY J. SCHNITTGER.
1502 15th St., and 5th Ave.,
Nebraska City, Neb.

Personally appeared before me this 31st day of August, 1908, Mrs. Mary J. Schnittger, who subscribed the above statement and made oath that the same is true in substance and in fact.

A. P. YOUNG, County Clerk.
LOUIS STUTT, Deputy.

Letter to
Dr. Kilmer & Co.
Binghampton, N. Y.

Prove What Swamp-Root Will Do For You

Send to Dr. Kilmer & Co., Binghamton, N. Y., for a sample bottle. It will convince anyone. You will also receive a booklet of valuable information, telling all about the kidneys and bladder. When writing, be sure and mention the Boston Daily American. Regular fifty-cent and one-dollar size bottles for sale at all drug stores.

ANDY, WHY DON'T YOU

Move the dirt and buy the Ring of the Original and only WILSON BROS. who make Australian Gold, Wedding Rings. Perfect on factory, from $3 to $15! Are special ring of order in two hours. Look for our new building. Open evenings.

WILSON BROS., Scollay Sq.

$3 GLASSES for $1
$5 GLASSES for $2

A Safe Place to Trade

Five high-class opticians constantly employed. We grind our own lenses. Glasses repaired while you wait. 30 skilled mechanics. Try us next time.

ALARM CLOCKS 50 Cents
BUY OF US WE ARE AGENTS FOR ROGERS' SILVERWARE WALTHAM WATCHES
WILSON BROTHERS, SCOLLAY SQ.

We're OFF!

New Year's track's open. The race is to be run—and *you will run* as you health gives brain and physical force. Bad bowels, liver and stomach kill more GOOD EFFORT than any other trouble. CASCARETS will keep you healthy—THEN you can produce results. Take CASCARETS—keep tuned up—your liver working—and then you can go it for all you're worth. 950

CASCARETS—10c box—week's treatment. All druggists. Biggest seller in the world. Millions boxes a month.

CRYSTALINE ILLUMINATING OIL
burns you money. Gives you better light and more of it. No smoke. No smell. Sold in a handy can.
At your grocer's.

Tilene's
25.00 Two-Tone Cheviot Suits
10.90

Tunnel Bargain Basement

Tilene's
16.50 to 20.00 All-Wool Mixture Coats
8.95

THE STORE of Hundreds of Extraordinary Bargains Every Day. THE STORE of Odd Lots, Manufacturers' Surpluses, Seconds of Dependable Qualities, Etc., Etc. THE STORE of the Automatic Price Reduction System. THE STORE That Offers 5.00 Reward for Any Exaggeration Found in Its Advertising.

BIRTHDAY SALE WEEK

Extraordinary values to make it the BIGGEST WEEK IN OUR HISTORY

469 One and Two-Piece HOUSE DRESSES

TUESDAY AT **69c**

¶ Dresses for Misses and Women—particularly in sizes for misses and small women.

¶ Many Jumper Dresses, to be worn with guimpes.

¶ Dresses that a few weeks from now will probably be selling at 1.50.

69c

Furs Reduced 50% Just 35 Black Opossum Sets—The balance of a large lot we had in December—have been on sale 3 weeks, hence automatically reduced 50%. Large muff and 3 styles in scarfs—15.00 values..... **4.87**

Hundreds of Birthday Sale Bargains—NOT ADVERTISED HERE!

WOMAN HEROINE OF FIERCE GALE

With her sails flattering in ribbons, her rigging swept away and her hatchways and decks battered, the four-masted schooner Northland, Captain Charles H. Saunders, is in port after weathering a hurricane off Cape Cod Friday night and Saturday.

When the storm was at its height and the heavy two-inch oak door of the after cabin had been battered down, flooding the quarters, Mrs. Josephine Saunders, wife of the captain, was forced to wade waist deep through the torrent of water and dooding furniture to a place of safety. She refused to leave the racked vessel even after the life-saving crews of Orleans and Nauset volunteered to take her ashore and remained aboard until the arrival of the U. S. revenue cutter Gresham, which towed the Northland into port.

During the fight of the life saving crews to respond to the schooner's distress signals Saturday morning, the Nauset boat was swamped twice and nearly sank 100 feet from the beach.

The Northland left Philadelphia Christmas eve laden with 2,200 tons of coal for Searsport, and had a fair passage until Friday afternoon. Shortly before dark, while the schooner was abreast of Highland light and about thirty miles off shore, the breeze which was then fresh, suddenly jumped to hurricane proportions, reaching a velocity of sixty miles an hour.

With her canvas gone the schooner was practically helpless. The sea made rapid ly, and the Northland drove before it. Captain Saunders kept his head going, and when the vessel got into rounding water ground tackle was let go, the schooner bringing up about three miles off shore between Orleans and the Nauset.

Mrs. Saunders, who was making the Christmas trip with her husband, was in bed when the flood poured into the cabin.

The thermometer was below zero, and on deck the water was freezing as fast as it fell. The rigging and decks were coated thick with ice.

U. S. RECOGNIZES ESTRADA.

WASHINGTON, Jan. 2.—President Taft has authorized formal recognition of the new constitutional government of Nicaragua following the receipt of official despatches announcing the election of General Estrada as President.

Stomach Sufferers Squander Millions

In Search of Relief.

Trial Package of Stuart's Dyspepsia Tablets Free.

The world is full of disordered stomachs and so per cent. of the money spent upon physicians and drug-ists in an attempt to cure the stomach.

People are made to believe that in order to cure health they must doctor their stomachs and use cathartics. So the doctor gets his fee for the stomach treatment and the druggist for the physic, until the savings of a lifetime are exhausted and still no cure.

Let's be reasonable.

The sick stomach is in every case the result of over-eating, hurried mastication and the consequence of foods. The mucous lining all the way from the food tract loses its sensitiveness, and when food is forced down the muscles fail to respond. They do not churn the food as they should. The glands no longer give out gastric juice to digest the food and render it capable of assimilation. The man has become a dyspeptic.

There is one sure way and only one to bring positive relief. Put into that stomach of yours the very elements that it lacks to get that food into liquid form. It takes pepsin, diastase, golden seal and other ferments to accomplish this. The healthy stomach contains these elements. The dyspeptic stomach lacks part or all of them. Stuart's Dyspepsia Tablet is made up of just what he dyspeptic stomach lacks—nature's digestives.

Stuart's Dyspepsia Tablets are not a medicine, not a drug, not a cathartic. They do not cure anybody of anything but Dyspepsia and Indigestion and such ailments as arise from poorly digested food.

While they digest the food the stomach rests. The mucous membrane is coming out of its stupor, the gastric juice is coming to the surface, the muscles are regaining their power. Every organ of the body takes on new life, the skin gains color, and the eyes are no longer tinged with yellow. You live.

Why doctor and why drug yourself? Stuart's Dyspepsia Tablets will take care of your food while Nature cures you.

Try a box at your druggist's, 50 cents. Or, if you prefer a free trial package before buying, send your name and address today. F. A. Stuart Co., 150 Stuart Bldg., Marshall, Mich.

ROSE FITZGERALD MAKES HER DEBUT TODAY

MISS ROSE FITZGERALD

Mayor Fitzgerald's Eldest Daughter Makes Bow to Society.

On the day of "her coming out" Miss Rose E. Fitzgerald received a pleasant surprise at the hands of her father, Mayor Fitzgerald, and a number of her girl friends to-day. Though most of the Fitzgerald home in Dorchester had been decorated before Nov. Year's, the Mayor saved one part of the residence to be decorated to-day. This was the upper portion, which serves as Miss Rose's own private bower.

A number of Miss Rose's friends who were in on the surprise feature assisted her in attending to the decorations. The room was the centre of life when Miss Rose entertained her own circle of girl friends. The decorations were of roseburds—roses appropriate for the debutante, and buds for herself and her chums, all of whom are among the prettiest young society folk in Dorchester.

The family was kept busy, particularly Mayor and Mrs. Fitzgerald and Miss Rose, who was assisted by her eighteen year-old sister Agnes. Miss Rose received hundreds of messages by telephone and telegram, some from across the ocean. One that she prized highly came from the Rev. Mother at Blumenthal Academy, Baalt-Holland, where she studied when she was abroad.

The following cable from Sir Thomas Lipton is not the least prized:

I extend my heartiest congratulations to you on the occasion of your coming out. I suppose that in a short time I will be sending congratulations for another occasion of great joy, that of your marriage. Before that occurs I hope that you will pick out a man who is the equal of your father.

THOMAS LIPTON.

Southern smilax and orchids form the chief decorative feature of the reception room and the debutante and her attendants stood in front of a bower of smilax and orchids while receiving. The large hall is adorned with mountain laurel and the other rooms are similarly decorated. The billiard room was been turned into a dining room for the occasion.

Miss Fitzgerald's dress is of white satin with crepe meteor, the skirt being adorned with yellow silk ribbon with Italian embroidery. Similar embroidery is on the bodice and a demi-train completes the skirt.

In the receiving line, together with Mr. and Mrs. Fitzgerald, were several of the debutante's young friends, including some of the season's prettiest Dorchester lads. Miss Marguerite O'Callaghan, daughter of J. J. O'Callaghan of Upham's Corner, Miss Mollie Welch and Miss Mary L. O'Connell were among those who aided Miss Fitzgerald in receiving.

AUSTRIAN RULER ILL; MAY RETIRE

VIENNA, Jan. 2.—The report that Emperor Franz Joseph of the Austro-Hungarian empire is planning to abdicate in favor of Archduke Ferdinand was revived today by news of the serious illness of the Emperor and the consequent cancellation of all official engagements. While it was announced today that the Emperor is suffering only from a severe cold, it is known that he is unable to leave his bed, and a court physician is constantly in attendance.

Owing to the monarch's advanced years, grave fears are entertained, and it is believed that at the best he will never be able to bear the burdens of the crown again.

Recently, during the conclave of the Austro-Hungarian delegates at Buda Pest, Archduke Ferdinand was delegates to receive them. This was the first time in the reign of Franz Joseph that the Monarch did not welcome the delegates in person and was the source of the original "fear" that Franz Joseph is quietly preparing to step down and give the reins of government into the hands of his heir. The state reception, which was to have been held today, has been indefinitely postponed.

NEW PLAN TO SPEND GREAT PEACE FUND

WASHINGTON, Jan. 2.—Planning the organization and maintenance of a world-wide educational society, to be known as the Orient-Occident Unity, the Persian-American Educational Society of this city has offered the first solution to the problem of expending Andrew Carnegie's $10,000,000 fund in the interest of international peace. Representative of the society will, through diplomatic representatives, ask rulers to appoint delegates to a universal conference of nations to be held in Washington next May.

HUSBAND GETS 3 MONTHS.

Alonzo B. Mahoney of No. 9 Knowlton street, South Boston, was today sentenced to three months in the House of Correction in the South Boston Court on a charge of non-support of his wife, Margaret. He appealed and was held in $200 bonds. In the same court Frederick Flanagan and William Rouse were each sentenced to three months in the House of Correction on a charge of being idle and disorderly.

New Year Thoughts

Love giveth unto us
Another year
Of marvelous
Ointment for weary feet,
A shadow in the heat,
Home welcomes and heart-sweet
Consummation dear.

Katherine Lee Bates, Professor of English Literature, Wellesley College.

The New Year is the woman of all others that imparts hope, courage, faith to a man. To a man of forty-six, this is a great boon. With a man of thirty-six, the chances are greater that the goal will be passed on to many more than at fifty-six. With a youth of sixteen, the chances are multiplied many fold. To all the New Year is the time of making over and rearranging one's character for life and its work. Dr. A. E. Winship, editor of the Educational Journal.

The New Year opens the way to further moral adventures; the consecration, from this time forward, of courtesy and friendship to one's local community and its part in the world's movement for a nobler human society, the establishment of a recruiting station, and, connected with it, an experiment station in one's home, school, church, store, workshop.

Robert A. Woods of the Social Settlement House.

Never since time began was the way so clear ahead of us. Be sure that we are the richer for being alive in this time of times. Let every man study his lines and his daily paper, not for the horrors in it, but to marvel at the wonder and the beauty of the world as it is to-day.

Mrs. Helen Campbell, woman writer of Boston.

CARNEGIE MEETS BRYCE AT PIER

NEW YORK, Jan. 2.—James Bryce, British ambassador to the United States, arrived here from Liverpool on the liner Cedric, returning by way of England from his recent tour of the South American republics. Andrew Carnegie and Courtenay Walter Bennett, the British consul there, met him at the pier. Accompanying him were William H. Gladstone, a grandson of the "Grand Old Man," who has been appointed an honorary attache to the British embassy at Washington, and Sir John Barrington, who was recently elected in the general elections by John Burns.

LONDON POLICE MAY CARRY REVOLVERS

LONDON, Jan. 2.—The recent killing of London police by burglars whom they detected recently in the Houndsditch region of the metropolis, who since have been found to be members of a band of Lithuanian anarchists, has forced discussion again in the London press of the necessity of arming the police. It is argued that with the change of racial composition of the population in certain quarters of the city, guardians of the law cannot trust, as formerly, to their own physical force and the moral authority of their office to subdue the criminal class.

GIVES $25,000 FOR RELIEF FUND

PHILADELPHIA, Jan. 2. Edward T. Stotesbury, head of the banking firm of Drexel & Co., showed his sympathy for the wives and children of the thirteen firemen and one policeman who sacrificed their lives in the Bodine street fire ten days ago by sending a check for $25,000 to the relief committee permanent relief committee, to be added to the fund which is being collected to aid the widows and children of the dead heroes. This contribution increases the fund to $72,000.

SALEM SCIENTISTS DEDICATE CHURCH

The First Church of Christ, Scientist, Salem, was dedicated with impressive religious ceremonies in which a congregation which filled the edifice participated. The church was formerly the First Unitarian Chapel and is located on Lynde street. A short historical address was delivered by George P. Bowey, first reader of the church.

RUSH TO MARRY EARL CLAIMANT

Mrs. Robert W. Sutherland of No. 212 Hemenway street, Back Bay, who seeks to establish her claim to the $571,000 estate of the late Earl of Cullaness, Scotland, needs to make haste, friends say, for Colonel Lorenzo A. Dodge of Worcester, another claimant to the estate, has stock a march on her.

Already he has received two proposals of marriage, and he believes they bolster his claim. One is from a Boston society belle, the other from a Boston widow.

The fair writers assure the Colonel that they believe that the real estate involved in the suit is worth millions and that one wants to become the Countess of Cullaness and share the title.

Meanwhile Mrs. Sutherland is continuing her fight for what she believes is her husband's share of the Earl.

Not at All Backward.

The nurse writes in part:

Within the last few days you related to your sudden good fortune some facts that are unmarried. Now I will candidly come to the point. I am a widow lady. The newspapers say you are really still young and single, and I think it possible that you are a nice young woman to come your wife and look after your fortune. Please write me and let me know if I am in contract. I will speak out boldly and tell you my object.

The newspapers say you are financed worth millions. If so you are just the sort of a woman you want for your wife, and I am just the woman for you. I am 35 years of age, a brunette, and some of a good old Scotch family. My friends say I am good looking. Now, Colonel, dear, do not think for a moment that I am on the scramble for a girl. I am a lady of a fortune hunter. I am fearing the best of references. I have had many proposals of marriage one only a few days ago. I think I can get a husband if I want to, because a lady of the noble is dear, old Scotland.

The Somerville mine is equally ardent, she writes:

"Know I Could Love You."

"I suppose one of the first things you will do after coming into your fortune will be to get married. Very likely will be the girl you choose.

"Would that I could be she. I am a pretty blonde, twenty years old, and am a high school graduate. I am a very attractive little girl, and I know I could love you very devotedly, even though you are so much older than myself.

"How beautiful would such a romance be! I have read many books on castles in Scotland, and I would simply love to live in one. And to be the wife of a real earl! What proper daughters would come to me!

"If you are interested in me, please let me know as soon as possible, and I will send you my picture. A young man living nearby is leaving company with me, but I have no use for him, as he is of the dull type.

"I want to love a man like you, so please let me know if you could possibly be mine."

BOSTON MAN HAS FOOTPOWER AIRSHIP

M. J. McDonald, of No. 9 Claremont park, claims the distinction of having invented a machine that he says he will drive by foot power. It will simplify to a great degree the outstanding of aerial stability, loss of which resulted in the deaths of John B. Mcdonald and Lieut. Selfridge, and of many other sky cruisers last year.

MISS M'DONOUGH OF WORCESTER, TO WED "JACK" BARRY

MARGARET M'DONOUGH

'JACK' BARRY TO MARRY JAN. 17

WORCESTER, Jan. 2.—It is announced here that the wedding of Jack Barry, a shortstop on the Philadelphia American baseball team, to Miss Margaret Frances McDonough, daughter of Mr. and Mrs. Thomas McDonough, No. 1 Vine street, will take place in Sacred Heart Church, Tuesday, January 17. The engagement of the couple was announced after the Philadelphia-Chicago world series, but Parents when Miss McDonough went to Philadelphia to congratulate Jack in order to make a record for himself.

Barry is an old Holy Cross student, where his brilliant work on the college baseball team is well remembered. He was while attending school there that he met Miss McDonough, who was a high school girl.

FAVOR PENSIONS FOR LIFESAVERS

PLEASANT LAKE, Jan. 2.—Efficiency pensions for lifesavers and their widows on such Government stations will be promised or offered on a promise if the present bill which is being championed and agitated is taken kindly by the proper authorities. Action only pending the favorable upheld throughout many New England coast towns. Hundreds of lifesavers, after having spent practically their best years in the service, are living on charity. The pay of the men is $65 a month. Until recently the lifesavers were permitted to fish and sell to their keepers the catch, but both such privileges and the Government forbids them to engage in any other occupation.

BOSTON 'TROT' AT TAFT DANCE

Music formed for the new dance—The Boston Trot—It was the favorite at the cotillion and hall in Mrs. Helen Taft at the White House.

It was only last night that guides from London said that the Boston Trot is creating a furore in the exclusive Belgravia and Mayfair sets. J. P. O'Connor's publication, M. A. P., describes it as being in the immediate vogue in the smart set.

The most unusual feature of the Boston Trot is that it was originated by Miss Taft's dancing instructor. The cotillion given in the Taft hall ending into the Boston Trot was the first time that the new dance couples who introduced it were immediately noticed. The diplomatic and other distinguished guests were keenly interested.

It is now the talk of the town that the most unusual dance the White House ballroom floors presents from Boston or New England will be added shortly to the list of dances that the Taft functions run always make the eagle scream at least, chance made such remarks like:

"Isn't that the dance for leaping ball to improve into Boston Trot before Washington society?" and "Oh, I say, you don't mean to tell me that dear old Lindsay says it's quite nice to dance with a girl's arm around her waist and dance it, do you?"

Nevertheless the guests were waiting for the new dance and when it was danced it was almost over. London pronounces it "The most delightful dance of the season." It must be all right even for the most conservative—for Lindsay, the official arbiter of East Anglian and Metropolitan society, has given it his approval. Fifteen minutes were the very first tunes were played, and the Boston Trot was danced. The first light, attractive steps proceeding forward with the music, and then the dancers, with their partners deftly and rapidly, the lady dancing backward in front of her partner, and so on, and so on, and so on, the couple glides and trots around the room almost without self knowing.

The Trot is danced on the toe, especially in the little running steps at the start.

No shoes since the 1911 dance is mentioned in the Boston Trot. If you don't know the Boston Trot up to date!

URGES NEED OF RESOLUTIONS

The man who has vowed to form new resolutions has already resolved to take the place of those he has broken by acknowledging the element of progress to not for him, or else he believes that he has reached the place where he has no desire to change. It must be believed the Rev. Ernest Lyman Mills to his congregation in the Second Methodist Episcopal Church. The sermon laid out on the subject of "Resolutions" in which he said the power to formulate a decent protest against the sins of the world. When one has reached the place where he has no desire to change or to live friendly in the spirit and leave him to his chosen damnation.

The Finest Scotch known
MACKINLAY'S V. O. B.
SCOTCH WHISKEY, guaranteed to mature when distilled and Bottled in Scotland
Established in the Heart of the Highlands 1815

ORIENTAL DOMESTIC

RUGS

In starting in the year as we do with a

Mark Down Sale

we wish, in the first place, to express our deep appreciation of the most liberal patronage which the buying public of Boston and vicinity has given us since we entered the Retail field. So generous has it been that our sales for the first eight months of our present business year (May 1st to Dec. 31st inclusive) show an increase of more than 100 per cent over those for the corresponding months of 1909.

We should not make mention of this fact if we did not feel that the statement should be full of meaning to all who have Floor Coverings to buy, for there must be some real reasons why we have been able to make this unusual gain during a period when business has been very disappointing to most merchants. And we believe that a part of the increase is directly due to the kindness of our customers, who, being pleased with their own purchases, have advised friends to come here.

But this rapid growth has demanded certain things—more room for various fabrics—additional lines—and a widening of lines now shown; in a word, a readjustment to meet changed conditions and increasing needs.

So on MONDAY we start this readjustment with

A SWEEPING CLEARANCE SALE

which affects the majority of our lines. Rather than be handicapped by a slow, natural and drawn-out readjustment, we have waived all profits that we may hurry the desired end—crowding the sale into six days, for on January 9th we turn over one-half of our floor space to the workmen who start alterations

The reductions, in every instance, are real—not born of imagination—but the reduced goods cover a very wide range of sizes, prices and fabrics, from the best exclusive designs in the finest of Persian Rugs, together with lines from our wholesale that have reached a point where there are a quantity of Rugs in certain few patterns, but practically no assortment.

The items below will give some idea of the values this sale affords. It spells opportunity for many.

SMALL ORIENTAL RUGS

Sinrvans, Beloochistans, Karabaghs, Anatolians and Kabistans	$7.50 to 10.00 to 12.50	Heavy old Kurdestans, Meshaghs, Kabistans, Gendjas and Karabaghs
Values from $12.50 to $20		Values from $25 to $55

ROOM-SIZED ORIENTALS

No.	Grade	Size	Former market price	Reduced to
28	Mecbed	14.5 x 8.5	$180.00	$132.50
29	Mecbed	10.6 x 8.2	150.00	110.00
530	Mecbed	12.2 x 8.5	160.00	117.50
531	Mecbed	11.2 x 8.5	150.00	110.00
691	Mecbed	12.5 x 8.5	160.00	117.50
692	Mecbed	12.5 x 8.5	160.00	117.50
753	Afghan	10.5 x 7.5	250.00	177.50
754	Afghan	10.5 x 7.5	250.00	177.50
502	Kerman	12.2 x 8.4	350.00	237.50
503	Kerman	12.2 x 8.4	350.00	237.50
565	Mahal	12.3 x 8.4	200.00	132.50
566	Mahal	12.3 x 8.4	200.00	132.50
567	Mecbed	12.4 x 7.11	175.00	127.50
568	Mecbed	12.4 x 8.2	175.00	125.00
571	Mahal	12.1 x 8.10	180.00	149.00
572	Mahal	12.1 x 8.10	180.00	149.00
812	Serapi	11.7 x 8.10	175.00	127.50
813	Serapi	11.7 x 8.10	175.00	127.50
564	Mahal	14.5 x 10.3	190.00	142.50
565	Mahal	14.5 x 10.3	190.00	142.50
502	Mecbed	15.5 x 10.1	250.00	200.00
503	Mecbed	15.5 x 10.1	250.00	200.00
511	Kerman	14 x 9	175.00	135.00
512	Kerman	14 x 9	175.00	135.00
816	Serapi	11.4 x 8.5	175.00	125.00

ROOM-SIZED ORIENTA

No.	Grade	Size	Former market price	Reduced to
547	Mahal	11.9 x 10.5	300.00	145.00
548	Mahal	11.9 x 10.5	300.00	145.00
549	Mahal	13.5 x 10	350.00	250.00
550	Mahal	13.5 x 10.5	375.00	275.00
551	Mahal	12.10 x 8.1	185.00	140.00
552	Mahal	12.10 x 8.1	185.00	145.00

DOMESTIC RUGS

No.	Grade	Size	Former market price	Reduced to
12	Ushak	3 x 6	$7.00	$4.50
13	Ushak	3 x 6	7.00	4.50
1	Mecbed	10.6 x 8.2	150.00	110.00
2	Mecbed	10.6 x 8.2	150.00	110.00
3	Mecbed	10.6 x 8.2	150.00	110.00
4	Mecbed	10.6 x 8.2	150.00	110.00
5	Mecbed	10.6 x 8.2	150.00	110.00
6	Mecbed	10.6 x 8.2	150.00	110.00
7	Mecbed	10.6 x 8.2	150.00	110.00
8	Mecbed	10.6 x 8.2	150.00	110.00
9	Mecbed	10.6 x 8.2	150.00	110.00
10	Mecbed	10.6 x 8.2	150.00	110.00
11	Mecbed	10.6 x 8.2	150.00	110.00
12	Mecbed	10.6 x 8.2	150.00	110.00
13	Mecbed	10.6 x 8.2	150.00	110.00
14	Mecbed	10.6 x 8.2	150.00	110.00
15	Mecbed	10.6 x 8.2	150.00	110.00
16	Mecbed	10.6 x 8.2	150.00	110.00
17	Mecbed	10.6 x 8.2	150.00	110.00
18	Mecbed	10.6 x 8.2	150.00	110.00
19	Mecbed	10.6 x 8.2	150.00	110.00
20	Mecbed	10.6 x 8.2	150.00	110.00
21	Mecbed	10.6 x 8.2	150.00	110.00
22	Mecbed	10.6 x 8.2	150.00	110.00
23	Mecbed	10.6 x 8.2	150.00	110.00
24	Mecbed	10.6 x 8.2	150.00	110.00
25	Mecbed	10.6 x 8.2	150.00	110.00
26	Mecbed	10.6 x 8.2	150.00	110.00
27	Mecbed	10.6 x 8.2	150.00	110.00
28	Mecbed	10.6 x 8.2	150.00	110.00
29	Mecbed	10.6 x 8.2	150.00	110.00
30	Mecbed	10.6 x 8.2	150.00	110.00
31	Mecbed	10.6 x 8.2	150.00	110.00
32	Mecbed	10.6 x 8.2	150.00	110.00
33	Mecbed	10.6 x 8.2	150.00	110.00
34	Mecbed	10.6 x 8.2	150.00	110.00
35	Mecbed	10.6 x 8.2	150.00	110.00
36	Mecbed	10.6 x 8.2	150.00	110.00
37	Mecbed	10.6 x 8.2	150.00	110.00
38	Mecbed	10.6 x 8.2	150.00	110.00
39	Mecbed	10.6 x 8.2	150.00	110.00
40	Mecbed	10.6 x 8.2	150.00	110.00
41	Mecbed	10.6 x 8.2	150.00	110.00
42	Mecbed	10.6 x 8.2	150.00	110.00
43	Mecbed	10.6 x 8.2	150.00	110.00
44	Mecbed	10.6 x 8.2	150.00	110.00
45	Mecbed	10.6 x 8.2	150.00	110.00
46	Mecbed	10.6 x 8.2	150.00	110.00
47	Mecbed	10.6 x 8.2	150.00	110.00
48	Mecbed	10.6 x 8.2	150.00	110.00
49	Mecbed	10.6 x 8.2	150.00	110.00
50	Mecbed	10.6 x 8.2	150.00	110.00
51	Mecbed	10.6 x 8.2	150.00	110.00
52	Mecbed	10.6 x 8.2	150.00	110.00
53	Mecbed	10.6 x 8.2	150.00	110.00
54	Mecbed	10.6 x 8.2	150.00	110.00
55	Mecbed	10.6 x 8.2	150.00	110.00
56	Mecbed	10.6 x 8.2	150.00	110.00
57	Mecbed	10.6 x 8.2	150.00	110.00
58	Mecbed	10.6 x 8.2	150.00	110.00
59	Mecbed	10.6 x 8.2	150.00	110.00
60	Mecbed	10.6 x 8.2	150.00	110.00
61	Mecbed	10.6 x 8.2	150.00	110.00
62	Mecbed	10.6 x 8.2	150.00	110.00
63	Mecbed	10.6 x 8.2	150.00	110.00
64	Mecbed	10.6 x 8.2	150.00	110.00
65	Mecbed	10.6 x 8.2	150.00	110.00
66	Mecbed	10.6 x 8.2	150.00	110.00
67	Mecbed	10.6 x 8.2	150.00	110.00
68	Mecbed	10.6 x 8.2	150.00	110.00
69	Mecbed	10.6 x 8.2	150.00	110.00
70	Mecbed	10.6 x 8.2	150.00	110.00
71	Mecbed	10.6 x 8.2	150.00	110.00
72	Mecbed	10.6 x 8.2	150.00	110.00
73	Mecbed	10.6 x 8.2	150.00	110.00
74	Mecbed	10.6 x 8.2	150.00	110.00
75	Mecbed	10.6 x 8.2	150.00	110.00
76	Mecbed	10.6 x 8.2	150.00	110.00
77	Mecbed	10.6 x 8.2	150.00	110.00
78	Mecbed	10.6 x 8.2	150.00	110.00
79	Mecbed	10.6 x 8.2	150.00	110.00
80	Mecbed	10.6 x 8.2	150.00	110.00
81	Mecbed	10.6 x 8.2	150.00	110.00
82	Mecbed	10.6 x 8.2	150.00	110.00
83	Mecbed	10.6 x 8.2	150.00	110.00
84	Mecbed	10.6 x 8.2	150.00	110.00
85	Mecbed	10.6 x 8.2	150.00	110.00
86	Mecbed	10.6 x 8.2	150.00	110.00
87	Mecbed	10.6 x 8.2	150.00	110.00
88	Mecbed	10.6 x 8.2	150.00	110.00
89	Mecbed	10.6 x 8.2	150.00	110.00
90	Mecbed	10.6 x 8.2	150.00	110.00
91	Mecbed	10.6 x 8.2	150.00	110.00
92	Mecbed	10.6 x 8.2	150.00	110.00
93	Mecbed	10.6 x 8.2	150.00	110.00
94	Mecbed	10.6 x 8.2	150.00	110.00
95	Mecbed	10.6 x 8.2	150.00	110.00
96	Mecbed	10.6 x 8.2	150.00	110.00
97	Mecbed	10.6 x 8.2	150.00	110.00
98	Mecbed	10.6 x 8.2	150.00	110.00
99	Mecbed	10.6 x 8.2	150.00	110.00
100	Mecbed	10.6 x 8.2	150.00	110.00

DOMESTIC RUGS

Quantity	Size	Grade	Regular Reduced Price
1	9 x 12	Tapestries	7.50 5.00
1	9 x 12	Tapestries	7.50 5.00
1	9 x 12	Tapestries	14.00 9.50
1	9 x 12	Wilton Velvets	18.00 13.75
1	9 x 12	Royal Wiltons	30.00 22.50
1	8.3 x 10.6	Royal Wiltons	30.00 22.50
1	8.3 x 10.6	Royal Wiltons	30.00 22.50
1	8.3 x 10.6	Royal Wiltons	30.00 22.50
1	8.3 x 10.6	Royal Wiltons	30.00 22.50
1	8.3 x 10.6	Royal Wiltons	30.00 22.50
12	3 x 6	Rugtex Bathmats	.60 .50
12	3 x 6	Rugtex Bathmats	.60 .50
10	2.6 x 5	Japanese Rugs	1.10 .85
10	2.6 x 5	Japanese Rugs	1.10 .85
1	9 x 12	Wilton (damaged)	21.00
1	9 x 12	Axminsters	14.00 11.50
1	9 x 12	Axminsters	18.00 13.75
1	8 x 8.3	Axminsters	14.00 11.50
1	9 x 12	Smyrna Bath Rugs	7.50 5.75
1	9 x 12	Smyrna Bath Rugs	7.50 5.75
1	9 x 12	Smyrna Bath Rugs	12.50 9.75
1	9 x 12	Axminsters	25.00 15.75
1	9 x 12	Axminsters	25.00 15.75
1	9 x 12	Axminsters	25.00 15.75
1	9 x 12	Axminsters	25.00 15.75
1	9 x 12	Axminsters	25.00 15.75
1	9 x 12	Axminsters	25.00 15.75
1	3 x 6	Fibre Rugs	1.00 .99
1	3 x 6	Fibre Rugs	1.00 .99
1	3 x 6	Wash Rag Rugs	1.25 .99
		In blue and green only	
1	3 x 6	Wash Rag Rugs	1.75 1.10
		In blue and green only	
1	6 x 9	Tapestry Rugs	13.00 9.00
1	6 x 9	Royal Quality Tapestry	15.00 .98
		Hall Carpets (one pattern)	1.10 .98

The buying advantages we possess as a wholesale house, together with our wholesale location (one block from Washington Street and Temple Place), carrying a very low rent, have a marked influence on our prices.

H. R. Lane & Co. 34-38 Chauncy Street Directly Opposite Avon Street

CARPETS LINOLEUMS

$35,000 WORTH OF DIAMONDS

Two Weeks Overdue—Will Now Be Sold at 1/3 Less Than Regular Retail Prices

A delayed shipment from our Antwerp agencies has just arrived—too late, unfortunately, for our Christmas trade. They CANNOT be returned—they must be sold at once—and to do so we concede a big discount. Note the prices of a few of them. These will be set in either gentlemen's or ladies' ring, pin, or carring mountings.

The purchaser of any one of these Rings will have the privilege of keeping it ten days for comparison and appraisal, and then returning it for the full amount, in cash if desired

¼ carat	$11.00	1 ½ carats	$79.00
1 carat	41.00	2¼ carats	210.00
3½ carats	228.00	½ carat	40.00
¾ carat	44.00	1¾ carats	90.00
1¼ carats	74.00	1¼ carats	88.00
½ carat	26.00	½ carat	32.00
⅝-⅞ carat	39.00	⅜-½ carat	46.00
⅜-½ carat	$22.00
⅝ carat	29.00
½-⅝ carat	176.00
½-⅝ carat	34.00
¾ carat	36.00
¾-½ carat	15.00
⅜ carat	19.00

JASON WEILER & SON

Mfg. Wholesale and Retail Jewelers. Direct Diamond Importers Since 1870.

384 Washington St., Corner Franklin, up 1 flight

Foreign Agencies: Antwerp, 69 Rue de Pelican; Buenos Ayres, Guema 1866.

OPEN SATURDAY EVENING

DIES OF GRIEF FOR MRS. EDDY

Grief over the passing away of Mrs. Mary Baker Eddy resulted in the death of Captain Joseph S. Eastman of No. 111 Summer street, Somerville, one of the early students of the founder of Christian Science, and whose last wish, that he be buried as near to the tomb of his teacher in Mount Auburn Cemetery as possible will be carried out.

For many years Captain Eastman followed the sea. He was born on the sea on his father's ship during a voyage from Barcelona, Spain, to New Orleans. At the age of ten he was a cabin boy, and at twenty-one commander of one of the fleet. As captain for twenty-one years he commanded many freight vessels sailing from New York, Philadelphia and Baltimore, and it was proud of the record that he never lost a man on a ship.

Captain Eastman had retired from the sea when he became a student of Mrs. Eddy twenty-five years ago. His wife, who was Miss Mary Frisanie Berry of this city, was the first patient after he completed his course in the Massachusetts Metaphysical College, founded by Mrs. Eddy, and he soon acquired a large practice as a healer. He had a world wide reputation among Christian Scientists, and treated patients as far away from his home in Somerville as Constantinople and London.

Captain Eastman's health began to fail a week after the death of Mrs. Eddy, although up to then he had not been ill. He took to his bed and sank steadily. In the occasional periods of consciousness he talked for hours of Mrs. Eddy.

He was the last of a family of twelve children. His wife survives him. He was well known in Chelsea, where he had lived up to ten years ago, when he moved to Somerville.

Dr. Frank E. Allard, who attended Captain Eastman at the last, reported diabetes as the direct cause of death.

DR. GEORGE BULL DEAD.

PARIS, Jan. 2.—Dr. George Bull, a well known artist, formerly of New York is dead here. He has been ill for a long time.

DON'T CUT OUT VARICOSE VEINS

ABSORBINE JR.

A small, safe, antiseptic absorbent, liquid. Instant relief. Acts a years as remedy for this and similar troubles. Mr. E. C. Kellogg, Inverness, Miss., writes: "Your Absorbine, Jr., has done me more than $100 worth of good. Varicose veins swelled, knotted and hard. Its action after using one week was startling. ABSORBINE, JR. the veins were reduced, inflammation and pain gone and I have had no recurrence of the trouble during the past six years." Also removes goitre, Painful Swellings, Ulcers, Varicocele, Bruises, Wens and Brain disorders. At druggists or postpaid. Book "Free. Price $1.00 and $2.00 per bottle at druggists or postpaid. W. F. YOUNG, P. D. F., 119 Temple St., Springfield, Mass.

Cambridge Girl, Engaged in Balloon, Married in Brooklyn

BLANCHE HULSE AND SKY PILOT COULDN'T FIND MINISTER IN CLOUDS.

The only reason Miss Blanche Edith Hulse and Dr. Sidney S. Stowell were not married in a balloon was that no minister could be found who was willing to ride his job sixty miles above unavailing. All the ministers approached, it is said, agreed that marriages were made in heaven. This should not be accepted to mean that they should be performed as near as possible to the place where they are supposed to originated, even if the couple had to use a balloon.

All efforts, however, to get a minister who would consent to take a chance on a trip and perform the ceremony between the clouds were unavailing. All the ministers approached, it is said, agreed that marriages were made in heaven. This should not be accepted to mean that they should be performed as near as possible to the place where they are supposed to originated, even if the couple had to use a balloon.

Miss Hulse and Dr. Stowell, when all these things had been considered, went to New York and were married by the Rev. Rexford Raymond of the South Congregational Church in Brooklyn on December 22. After the wedding it became known that the proposal of the physician was made while up in a balloon.

MAYORS TAKE OATH OF OFFICE

Mayors and city governments were inaugurated to-day in many Massachusetts cities.

In Somerville it is now Mayor Charles A. Burns instead of Mayor John M. Woods. The inauguration took place in the Y. M. C. A. Building on Highland avenue and the oath of office was administered by Judge L. Roger Wentworth of the Somerville Police Court.

The fourth term of Mayor William T. Sleeper began in Quincy at noon and the principal interest in the inauguration there centred on the fight between former Mayor Charles M. Bryant and Councilman James M. McDonald for the presidency of the Council.

The inauguration ceremonies in Everett will take place tonight in the High School Auditorium with Mayor Andrew P. Watt as the most interesting figure.

The oath of office to Mayor Rufus D. Adams, of Salem was administered in the Salem High School building by former Mayor John M. Raymond. There will be an election of city officials at the City Council meeting in City Hall to-night.

Calls for Publicity.

Mayor Charles S. Ashley was inducted into office as the head of the New Bedford city government to-day for the fourteenth time, and the inauguration was held in Odd Fellows Hall. In his address he said the phenomenal growth of New Bedford called for the appropriation of $2000,000 for new sewers and $500,000 for new water mains. He recommended the erection of a group of municipal buildings in the heart of the city for a civic center.

Mayor James Logan took office in Worcester for the fourth time. The ceremony was in theatrical Hall and was witnessed by about 1,000 persons. He advocated absolute publicity regarding city affairs. He said the people had a right to know all about municipal business. He wants Worcester to ask the Legislature for a law compelling street railway companies to accept a limited freight franchise.

The inauguration of Mayor John F. Meehan of Lowell was the quietest heard in that city in years. He said that out of a population of 107,000 Lowell has only 15,000 voters. The valuation has increased from $76,000,000 to $80,000,000. Lowell will lose at least $25,000 in revenue, he said, from the enactment of the Bar and Bottle Bill.

Urges City Ownership.

Mayor John J. Shaughnessy and both branches of the Marlboro city government were inaugurated in the high school assembly hall there. Christopher Chilton, now in one years old, a member of the City Council and the first Italian to hold public office in Marlboro, was given an ovation.

Mayor Thomas F. Higgins inaugurated to-day, to the youngest Mayor Paul Revere has ever had. He is thirty years old. One feature of his inaugural was the idea of municipal ownership of the city, and he urged improvement of water conditions in the crowded commercial districts.

In Springfield Mayor Edward H. Leib began a second term to-day, the ceremony taking place in Memorial Hall. His address was a surprise, as he advocated municipal ownership of the gas and electric light plants.

Mayor John J. White, the new police magistrate of Holyoke, promised to carry out the policy begun in 1898 of working for better conditions for new industries for the city and general improvements for the municipality. He asked Aldermanic co-operation to make his administration a success.

Mayor Edwin H. Moulton took the oath of office in Haverhill to-day for a second term. It is of two years' tenure. The ceremony took place in the aldermanic chamber in City Hall. Mayor Moulton delivered no inaugural address. The city council elected city officials without delay.

Connery Sworn In.

William P. Connery was sworn in at 10 a. m. as the first Mayor of Lynn under the commission form of government. The oath was administered to the Mayor and the four other commissioners by Associate Justice James F. Sisk of the Lynn municipal court and prayer was offered by Mgr. Arthur J. Scollay. The other members of the board sworn in were George A. Pierce, commissioner of streets and highways; Herbert C. Bard, commissioner of public property; Frank A. Turnbull, commissioner of finance, and Thomas Campbell, 2d, water commissioner.

Mayor Connery pledged himself to bring about a reduction in the tax rate. The appointment by Commissioner McPherren of John R. Graham as superintendent of streets to succeed Albert C. Doak, who has held office for the last six years, was announced.

ARMY STIR DUE TO CHELSEA MAN

Surprising charges against the regular army, made in "The Story of a Deserter, as Told to Bailey Millard," appearing in the January issue of the Cosmopolitan Magazine and which have resulted in an official investigation, are declared by army officers to be based on disclosures to Mr. Millard by Walter R. Rodgers of Chelsea.

In "The Story of a Deserter" the confessor refers to the fact that he is a member of a family of standing and wealth. He mentions as a friend of the family Senator Crane, whose influence, the ex-deserter says, was powerful enough to have a trial for desertion put aside and the culprit restored to duty, without even being reprimanded. Rodgers, a trooper of the Eleventh United States Cavalry, after desertion, surrendered a few years ago at Fort Douglas, Utah.

In the confession he says that at Fort Riley, Kan., one of the largest in the army, "rotgut" whiskey is bought for fifty cents a gallon, brought into the reservation and sold to soldiers at an advance of $2 a quart. He says that he was enlisted in New York city by an officer who stood in Madison square for the purpose of enlisting young men into the army. He says that every soldier is "mugged" and "finger printed." The officers cursed and abused their men, he declares, while recruits sent to Fort Slocum, N. Y., he says, were made into "scavengers," not soldiers.

The investigation of the article was conducted through the adjutant and judge-advocate-general's departments on Governor's Island. The only officers that the investigators had were a few statements in the confession.

Named Smith College Girl.

The investigation began at Fort Ethan Allen, Vt., and the officers there went over the records, and in Rodgers, who had been discharged in recent months, they found a man whose career tallied with that of the "deserter" except as a soldier. He was pictured in Mr. Millard's article.

Rodgers's best friend, named in his descriptive list, was Miss Amy French of Smith College. His late father was one of Senator Gallinger's best friends. Senator Crane was also a friend of the family, and his name is known to have had a conference at Beverly, but communication with Mr. Norton, the secretary to the President.

The officers say that the charges against the medical men were all proven to be unfounded, not only by a study of the records, but by questioning the prisoners themselves, who to a man told how they were treated well. The investigation showed that the prisoners were not from Boston alone, and that the food was the same as that given to the soldiers. As to the mugging, it was proved that there had not been a pig on the Fort Ethan Allen reservation since the regiment arrived there over a year ago.

But the investigators also found out that Rodgers had committed forgery to the end of his army career. When he was convicted of desertion June 22 last and sentenced to a year in prison, Senator Gallinger and the President were appealed to. Senator Gallinger wrote a letter to General Bowe, then commanding the Department of the East. The officers strongly opposed clemency, but the records show that Rodgers had hardly begun his sentence when orders came for his release, and he has been free for the last several months.

Saved by Senators.

Rodgers is quoted as saying that after deserting he gave himself up to clear the family name, expecting a term in prison. The story continues:

"I was amazed, after three weeks of waiting, to learn that an order had come for me to return to my post. What was the reason I was not thrust into prison and made to serve a long term at hard labor? Simply that my mother had managed to get three United States Senators, one of them no less a man than W. M. Crane of Massachusetts, to fix things with the military authorities so that I, a deserter from the army for one year and three months, could go back to my troop a free man! What would have happened if my family had had no money and no influence? Why, I should be serving three years at least, in a garrison prison or at Fort Leavenworth.

"I had returned to the army with the full determination to make good. But this was up hill work, for although political influence had saved me from prison it could not save me from the abuse of petty officers."

Rodgers deserted again because, when he was ill, the surgeon at Fort Ethan Allen ordered an operation which the story terms "outrageous." So he gave himself up again, this time at Fort Ethan Allen. The story goes on:

Had to Eat Swill.

"At that time the garrison was manned by colored troops, and there were forty prisoners in the guard house, and five of these white convicts. Although I had not yet been tried, I was put into the guard house with these military convicts. The prisoners were dirty and diseased, and there was a frightful smell in the prison. All I wanted was a chance to make good, and this I thought would be given me. But I had no second chance.

"When I didn't have enough to eat I often picked pieces of bread out of the swill I was carrying to major's pigs, and ate them.

"Though military rule required trial within a week, Rodgers was not court-martialed until three months had passed, he says. He was sentenced to a year's imprisonment, with dishonorable discharge.

The story concludes:

"As for myself, I am trying to live my life as a real man, trying to forget the horrible past."

BATHERS TAKE DIP AT CONEY ISLAND

NEW YORK, Jan. 2.—Some forty hardy souls went down to Brighton Beach, hopped into bathing suits, threw medicine balls around for a time and then walked bravely into the Atlantic Ocean. Harry Paulson, a hotel man of Brooklyn, was the first in. Then came the members of an organization called "The Snowbirds," who make a regular practice of winter bathing and say they like it. Two of the show girls who braved goosefloth were the Misses Hazel and Gwendolyn Austin, whose father, George Austin, of No. 1,020 Ocean avenue, Flatbush, was an organizer of the club. Magistrate James Tighe of Brooklyn went in the exclusive water off the Sheepshead Bay Rowing Club all by himself.

FINES IN NEWTON COURT.

Angelo Micolzzi of Newton was to-day fined $15 in the Newton Court for alleged larceny of tools. Peter Lando and George Aerlo, both of Natick, were each fined $8 on a charge of making a disturbance on a car.

The Murky Hand of Graft

has dipped into your pocket, Mr. Civilized Citizen—

has stolen public office and public money—

has even mercilessly beaten you down, as a master humbles his slave, when you have mildly, almost apologetically, resented its clutch on your life—

but its lowest, meanest piece of pilfering, like stealing a defenseless baby's supper, is its grab of the poor ignorant Indian's land—leaving him only one place to go to now—his fabled Happy Hunting Ground.

Lo, the poor Indian!

What chance has *he*, the uncivilized and ignorant, when *you*, Mr. Civilized Sophisticated Citizen, regularly get a beating from this mean, murky hand of graft that would rob a blind man of his walking stick?

Charles Edward Russell uncovers Indian land steals that stagger belief—the next of his series of articles that ask "What Are You Going to Do About It?" in

January Cosmopolitan

All News-stands—15 cents Per year—$1.00

381 Fourth Avenue, New York

The Cosmopolitan is looking for good, live subscription agents—write to-day

Common Sense

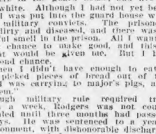

Leads the most intelligent people to use only medicines of known composition. Therefore it is that Dr. Pierce's medicines, the makers of which print every ingredient entering into them upon the bottle-wrappers and attest its correctness under oath, are daily growing in favor. No Secrets. No Deceptions.

The composition of Dr. Pierce's medicines is open to everybody. Dr. Pierce being desirous of having the search light of investigation turned fully upon its formulæ, being confident that the better the composition of these medicines is known the more will their great curative merits be recognized.

Being wholly made of the active medicinal principles extracted from native forest roots, by exact processes original with Dr. Pierce, and without the use of a drop of alcohol, triple-refined and chemically pure glycerine being instead in extracting and preserving the curative virtues residing in the roots employed, these medicines are entirely free from the objection of doing harm by creating an appetite for either alcoholic beverages or habit-forming drugs.

Examine the formula on their bottle-wrappers—the same as sworn to by Dr. Pierce, and you will find that his "Golden Medical Discovery," the great blood-purifier, stomach tonic and bowel regulator—the medicine which, while not recommended to cure consumption in its advanced stages (no medicine will do that) yet *does cure* all those catarrhal conditions of head and throat, weak stomach, torpid liver and bronchial troubles, weak lungs and hang-on-coughs, which, if neglected or badly treated lead up to and finally terminate in consumption.

Take the "Golden Medical Discovery" *in time* and it is not likely to disappoint you if only you give it a *thorough and fair* trial. Don't expect miracles. It won't do supernatural things. You must exercise your patience and persevere in its use for a reasonable length of time to get its full benefits. The ingredients of which Dr. Pierce's medicines are composed have the unqualified endorsement of scores of medical leaders—better than any amount of lay, or non-professional, testimonials although the latter are received by thousands.

Don't accept a secret nostrum as a substitute for this time-proven remedy of known composition. Ask your neighbors. They must know of many cures made by it during past 40 years, right in your own neighborhood.

World's Dispensary Medical Association, Dr. R. V. Pierce, Pres., Buffalo, N. Y.

THE BOSTON AMERICAN'S GREAT $2,000 Cash Prize Educational Contest

You Can Enroll Any Time

Back Pictures Sent FREE ON REQUEST TO NEW ENROLLMENT

SEND THIS ENROLLMENT IN TO-DAY

I desire to enroll as a contestant in the Boston American Educational Competition, and certify that I am not over 18 years of age. I agree that any false statement as to my age may be sufficient cause to debar me from the contest and forfeit any prize I may win.

Name.....

Street and No.....

City and State.....

I certify that the above contestant is not over 18 years of age.

	TOTAL
Capital Prizes to Boys or Girls, irrespective of residence	$1,400.00
Special District Prizes (Greater Boston)	120.00
Special District Prizes (Massachusetts Outside Greater Boston)	120.00
Special District Prizes (Maine)	120.00
Special District Prizes (N. H. and Vt.)	120.00
Special District Prizes (R. I. and Conn.)	120.00
Grand Total Cash Prizes	$2,000.00

Further details furnished on request to Educational Director, Boston American, either in person or by letter.

TO-DAY'S PICTURE

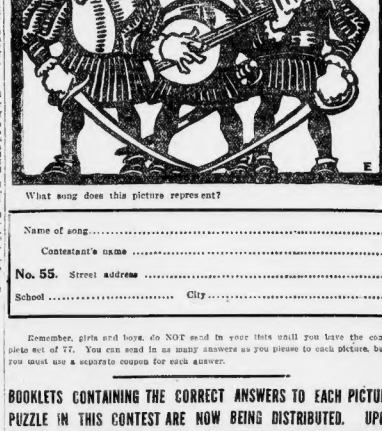

What song does this picture represent?

Name of song.....

Contestant's name.....

No. 55. Street address.....

School..... City.....

Remember, girls and boys, do NOT send in your lists until you have the complete set of 77. You can send in as many answers as you please to each picture, but you must use a separate coupon for each answer.

BOOKLETS CONTAINING THE CORRECT ANSWERS TO EACH PICTURE PUZZLE IN THIS CONTEST ARE NOW BEING DISTRIBUTED. UPON RECEIPT OF 10 CENTS IN STAMPS BOOKLETS WILL BE MAILED TO YOU.

Every contestant should have a booklet. If you have not already done so send for booklet TO-DAY.

It is impossible to send either prizes or catalogues to those whose names are printed below, because of incorrect addresses. Please send correct addresses at once.

LAWRENCE SIEGEL, Chelsea (4).
MILDRED M. MELESDY, Vermont (3).
HAROLD STONE, 305 B. Av., Woonsocket, R. I. (3).
LEWIS COHEN, 67 Hollander St., Rox. (3).
WILLIAM MADRAF, 16 Kent St., Boston (3).
MAX SIDEL, 16 Grove St., E. Boston (3).
EDWARD SKINNER, 381 Whitwell St., Boston (3).
CLARA SMITH, 2 Mason St., Worcester (3).
BEATRICE DEARY, 2 Eaton St. (3).
MARY CAHILL, 24 Lowndale Av. (3).
JAMES MORRIS, 5 Curtis St. (3).
EDW. HYDE, Humboldt Av., Rox. (3).
JOE DOYLE, National Shawmut Bank Bldg., Boston (3).
NORMA D. HASKINS, E. Providence, R. I. (3).
GORDON C. MACKIE, Worcester (3).
CARL ALCORN, 86 Boston (3).
PAUL HARLEY, (3).
ISIDORE POSNER, 49 Belmont St. (3).
MARY E. CAHILL, (3).
ARTHUR CHARBONNEAU, 40 Belmont St. (3).

UNION PRAISES LE BLANC JURY

Resolution expressing admiration for Judge Bond and the jury that acquitted Hattie Le Blanc, and thanks to Attorney Melvin M. Johnson and his associates for the defense of the seventeen-year-old French Acadian girl, were passed by Union No. 551 of Carpenters and Joiners of Lawrence, at its last meeting. The resolutions and a letter accompanying them follows:

"Editor AMERICAN:

"Dear Sir—Enclosed find copy of a resolution, it being the sentiment of every member of our local to commit the same to your valuable paper which has kept the faithful readers throughout the United States interested in the thorough and exact testimony in the case of Hattie Le Blanc.

"Thanking you in advance for printing this copy in your valuable paper,

"I am fraternally yours,

"JOHN A. ST. SANVIR, Secretary."

The resolution is:

"This society wishes to express to its freely satisfactory and its great admiration for His Honor Judge Daniel W. Bond and for the gentlemen of the jury, who took part in the trial of our unhappy compatriot, Hattie Le Blanc, for the high spirit of impartiality which they showed during the hearing of the case, which was ended by the acquittal of this innocent victim of unfortunate circumstances.

"That this society expresses also its most sincere thanks to Mr. Melvin M. Johnson and his associates, the lawyers, for the manner in which they conducted the case of the defense, and for the perfect disinterestedness which they showed in taking charge of the case of a young stranger without money or influence, having hope of no other recompense than the satisfaction of seeing justice triumph and an unfortunate child, falsely accused, cleared of the stigma that went with the accusation.

"That copies of these resolutions be sent to his honor, Judge Daniel W. Bond, to Mr. Melvin M. Johnson, and his associates the lawyers in the case, and to the newspapers for publication.

Signed

"CHARLES MARISSETTE, president.
"N. R. A. DUFRESNE, Joseph M. Marissette,
"J. B. A. DESROSIERS, committee."

DROWNS IN RIVER.

KENNEBUNKPORT, Me., Jan. 2.—Leaping behind his brother, ten-year-old Robert Wormwood fell from the bridge over the Kennebunk River here and was drowned. The body was not recovered.

Business Success Through Publicity

No. 8

How a Manufacturer Transformed a Business by Advertising

A factory in East Boston was manufacturing children's sandals. Its business grew, but grew slowly. Its owner was puzzled how to increase his demand. One day an advertising agent walked in and suggested that the manufacturer advertise to the whole family.

"Huh, and sell children's sandals?" replied the manufacturer. "How can I sell them to grown-ups?"

"Advertise them as hot weather shoes," was the reply, "and tell mothers and fathers that they should put on cool, comfortable, ventilated shoes in hot weather just as they put on thin underwear."

"Never thought of that," said the manufacturer.

After much argument he placed a contract for a little advertising, and began telling the whole family about ventilated shoes for hot weather wear. It brought replies from all over the country. Dealers wrote asking for samples of the hot weather shoes.

The business has grown by leaps and bounds. To-day the shoes formerly sold as sandals for children are now worn by men and women, old and young, as hot weather shoes. He had the goods but he didn't know how to advertise them. **The right kind of advertising has built up the business.**

It can build up your business, Mr. Manufacturer and Mr. Merchant, if you will use the right kind of advertising in the right kind of media, and the best medium in New England is the Boston American. It will present your goods to more families in and around Boston than any other newspaper. **It will act as your salesman, going into homes, sitting down by the fireside and telling the man and woman to buy your desirable goods. It is bought by nearly 400,000 people each day.**

Address the Boston American, Trade Aid Department, for further particulars along these lines.

(Copyright, 1910, by the Boston American.)

TO LET

3 Floors, Size 53x51 Feet

Suitable for light manufacturing; steam and freight elevator, very desirable location, in heart of business district; near Summer St. Low rent.

—APPLY—

Watson G. Cutter & Sons

15 State Street

Mrs. Glover and Her Old Home Which Is to Be Sold

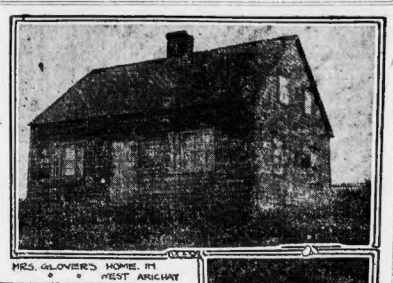

MRS. GLOVER'S HOME, IN WEST ARICHAT

MRS LILLIAN M. GLOVER.

Mrs. Glover's Old Home in West Arichat to Be Sold for Taxes.

WEST ARICHAT, Jan. 2.—The little home here in which Mrs. Lillian M. Glover of Waltham was born, is to go under the hammer, because the Le Blanc heirs have failed to pay the taxes on the property Mrs. Glover's parents died in the modest one-and-a-half story cottage, and willed the estate to Mrs. Glover and two brothers.

The estate includes several acres of the best land in West Arichat, and three outbuildings, one of them a ship here fast falling to ruin, which tops the little hill to the north. The decision to sell the property was made known to-day by the county clerk of Richmond, whose office is at Arichat, the county seat. A meeting has been called of the County Council for January 12, in Arichat. The councilors are to make arrangements for disposing of the property. The sale is expected to follow immediately after the meeting. The heirs have been in arrears for the past five years. The county has received no offers of payment. Friends of the Glovers say the heirs have no intention of reclaiming the land and will be glad to get rid of it.

Taxes Over $20.

It is stated that the taxes now amount to more than $20. This almost seems insignificant, but it is large when the small sum they have been taken into consideration. **Because of the neglect of the property by the heirs, no mention has been made of the property at present land values, but the place is well worth several hundred dollars. As lumber is cheap, new buildings could be constructed at small cost.**

The explanation given by the folk here of the willingness of Mrs. Glover and her brothers to allow the property to be confiscated for taxes is that all the heirs being in the States, have grown to feel the land is of little use to them, and they will be happy to get what they can out of the sale, which will take place about the middle of January.

The Le Blanc place is one of the oldest in West Arichat. The dwelling is a century old, it is said. Seen from the sea, the location is superb. The home stands under a hill that protects it from the severe winter blasts. The front is towards the Atlantic ocean, within a few steps of the shore. The home faces the south, looking to the West Arichat Arm, an inlet that narrows inward from Chedabucto Bay to the westward. Beyond an easterly breakwater lies the Atlantic.

Will be Replaced.

In the absence of the Le Blanc children, the place has been looked after by a neighbor, who is expected to be the purchaser of the property, adjoining his own land. The estate is one of the largest of the West Arichat plots, stretching from the main, command over the hill, past Petit Rebidaire church, to the main road to Arichat, a distance of more than a mile.

Though Mrs. Glover last Fall stated it was her intention to come here to rent up, after the summer trial, it is not believed she will come during the Winter. The sale of her birthplace may further weaken any sentiment may bind her to West Arichat. Then, too, it is a much mooted question whether she would find the people here at all in a welcoming mood, since the acquittal of Hattie Le Blanc, Mrs. Glover has not always been referred to in the most favorable manner.

SNAG MORE SNAGS IN LODGE'S PATH

Senator Lodge's campaign for re-election ran up against two snags to-day. Snag No. 1 was a letter signed by seven Republicans, former members of the Legislature, asking Republicans to vote in 1911 not only to vote against Lodge, but to keep out of "any caucus or convention that will bind your action, or surrender your individual judgment and vote to its control."

Snag No. 2 was a boom for former Governor John D. Long for Lodge's seat. Lodge has been considerably worried about where the legislators from the Cape will stand, and the Long boom has given him a real scare. The fear in the Lodge camp is not that Long will be elected, but that his candidacy will make a deadlock now certain.

Surprises Still Coming.

One of the surprising things about the anti-Lodge letter of the former legislators is that it is signed by George H. Birch, who went to the House and Senate from Governor's Draper's neighboring town of Milford. The others signers are David T. Dickinson of Cambridge, James E. Odlin of Lynn, William B. Wilcutt of Boston, Fred L. Cranwood of Watertown, William A. Nye of Bourne and Edgar G. Holt of Methuen.

To-morrow night in Symphony Hall, Senator Lodge takes the platform to speak to his own record. There will be no presiding officer, no cheer leader—on the stage no lieutenant of organized Lodge will be whoo'ing.

Also, there will be no "Hail to the Chief" music when the Senator makes his bow. The band may play "Hurrah for the Salling," as was suggested by an AMERICAN paragrapher, sent it may not. It probably will not, if senator Lodge hears about such a plan in advance.

Republican state office holders have been instructed not to make themselves too demonstrative at to-morrow night's enveloping Hall meeting. This order has caused some surprise, as orders for G. O. P. doings in the past have been just the reverse.

Call Lodge Reactionary.

The letter sent out by former Republican legislators to their part legislators of 1911 begs consideration for the following:

That the views of Senator Lodge are plainly reactionary and unprogressive.

That his views serve and support a discredited order of things, to wit, the activities of great banking and corporate interests outside their proper share, to control politics and government.

That these views of Senator Lodge are identically those of Senator Aldrich and those, almost to retire, and that they will ruin any party that stands for them in the future.

That it is the opinion of conservative men that, in an election before the people, Lodge would be turned down by a plurality of from 50,000 to 75,000.

That the desire of the people cannot be justly or properly ignored.

The following letter was received at the AMERICAN office to-day from a prominent Republican:

Republicans Against Lodge.

Editor AMERICAN:

"The AMERICAN is right in urging that the majority of Republicans in Massachusetts do not want Senator Lodge to misrepresent them any longer in the United States Senate. Neither do they want his successor to be one who represents or has leaned to Lodgeism. The individual Republican hardly dares to express himself, publicly fearing reprisals at the hands of the Lodge machine and its political and tariff beneficiaries, whose methods for the past twenty years have been as injurious as those of any Black Hand or similar organization.

"The only way in which Republicans could give vent to their feelings and express their will has been practically denied, and this they have done in a manner not to be misunderstood. Should this will be thwarted, the so-called leaders who have been misdirecting affairs in the matter of the tariff and other things will find that the great body of Republicans of today have the same manhood and courage as those who founded the party in 1856, and will well dire punishment on those who seek to debase the party by using it for their personal gain and emolument.

"The magic of the name of the grand old party of Lincoln can no longer be employed as a mantle to hide the misdeeds nor a cloak for the rascalities of the buyers and sellers of the people's rights.

"This was written at the request of a number of old-time Republicans who want to let the newspaper talkers know that the rank and file are very much awake. A reign of terror of corporate greed and machine sway is on its last legs, and the AMERICAN repudiating Lodge and his reactionary views the sentiments of every true Republican.

NATHAN L. ROCKWELL DIES IN NORTH KOREA

NEW YORK, Jan. 2.—Advices received in this city by the Board of Foreign Missions of the Methodist Episcopal Church, state that Nathan L. Rockwell of Ridgefield, Ct., is dead in North Korea. Mr. Rockwell was a retired shoe manufacturer who became deeply interested in missionary work and devoted the remainder of his life to missionary pursuits in Korea.

By Invitation of Members of the Massachusetts Legislature

SENATOR LODGE

WILL SPEAK AT

Symphony Hall

TOMORROW NIGHT

8 P. M.

SLEEPER GIVES ANNUAL FEAST

Manager Charles F. Sleeper of the Castle Square theatre gave out his usual custom of observing the New Year by feasting all who called at the hotel. It made no difference who you were, good cheer with plenty to eat, were yours if you called upon Manager Sleeper to-day.

As true each year since Manager Sleeper first started this time on New Year's Day at the Castle Square, the future of the occasion was the least. The big dining room was decorated for the occasion and the background was formed by a band of stage setting put by John Craig of the Castle Square Theatre.

But the real big attraction of it all was the "eats." Land, sea and air contributed to the good things that were served there to-day.

A beap had been roasted whole. He was propped up in the centre of the table and flanked on either side by a couple of fowls. Smaller animals were represented by boiled possum, little pigs and a number of delicacies from the sides of beef. Lamb and mutton to say nothing of duck, fowl, turkey, geese, chicken and squab.

EXPERTS STUDY TO PREVENT INSANITY

WASHINGTON, D. C., Jan. 2.—To prevent an increase of insanity in the army and navy the War Department is building up a corps of surgeons as experts on mental diseases. When they have concluded their studies at the government hospital for the insane the department will send them to army and navy posts throughout the country.

CASLERS GIVE BRILLIANT PARTY

The home of Mr. and Mrs. J. E. Casler, Gardner street, Allston, was the scene of a brilliant Watch Party Saturday evening. At 9 o'clock the music room was thrown open and the fifty guests assembled to enjoy a musicale. Professor Elson Bailey presided at the pipe organ and opened the programme with selections from Meyerbeer. Miss William Ballard, reader, rendered Schubert's "Angel's Serenade." Mrs. George Solomon, soprano, the "Inflammatus" and air "Italian Love Song." Professor Joseph Teeh Hieme, baritone, selections from Schumann and "Trooping Song." Joseph Mahoney, violinist and "Spring Song" accompanist, Mrs. Mahoney, trio, Mrs. Bailey, Miss Lilla Nevins and Mrs. George Solomon. An ensemble of the instruments filled in the closing programme.

At 12 o'clock the guests ascended in the elevator to the Roof Garden where Mrs. sang "Auld Lang Syne." A collation with four musical instruments, bells and lemons were drawn from a huge "Jack Horner" pie.

Mrs. Casler was charming in pink chiffon cut lace and diamonds. Mrs. Bailey, white satin, pearl and diamond ornaments; Miss Lilla Nevins, white satin, pearl ornaments; Mrs. A. M. Bears, black embroidered net over satin, white lace and jet; Mrs. Joseph Hallaway, Dresden point d'esprit over blue taffeta; Mrs. C. Byron Moore, white spangled net over white satin, diamond ornaments; Miss Gertrude Benjamin, white satin, fringe trimming; Mrs. William Shevlin, yellow satin princess, black net, low knots, diamond ornaments; Miss Margaret McDonough, yellow satin, point lace; Miss Harriet Gilman, gray chiffon over satin, coral trimmings; Mrs. Dr. Francis Gray, gray satin; Mrs. William Ballard, blue satin, old Irish lace; Mrs. Joseph P. Mahoney, black velvet jet ornaments; Mrs. George Solomon, blue satin princess.

MRS. CASLER OF ALLSTON, HOSTESS AT WATCH PARTY

MRS. J. E. CASLER

GUN FIRES 400 SHOTS A MINUTE

SPRINGFIELD, Jan. 2.—A new gun, whose use in the United States Army, it is said, may mean the revolutionizing of even the most modern methods of war on land, and which for lightness, power and rapid effectiveness is said to be the most terribly destructive weapon ever invented, now being secretly manufactured in the Springfield Armory for Uncle Sam's use. The gun, which weighs less than twenty pounds and manipulated after the fashion in an ordinary feeding piece, pours out a stream of bullets as fast as the action of the rotor of the device can introduce them. The new weapon is called the Benet-Mercier, and is of French invention. It has also that is placed on the shoulder in action as the soldier lies on the ground, like the old Gatling gun was operated. This gives an advantage in safety over the ordinary gun in that the head of the operator of that gun is compelled to stand a feeling it.

Business Notice.

CASTORIA

For Infants and Children.

The Kind You Have Always Bought

Bears the Signature of Chas. H. Fletcher

DOUBLE S.H. STAMPS ALL DAY TOMORROW, TUESDAY

HENRY SIEGEL CO.

Largest and Finest Restaurant in New England. Orchestra 12 to 2.

VOTE FOR CHARITY IN OUR $4000 DISTRIBUTION.

Special Reasons Why You Should

SHOP TUESDAY

Tuesday Is Double Stamp Day at the

S.H. ANNIVERSARY SALE

Sensational Monday Bargains repeated and you get more stamps tomorrow than any other day this week.

Double S.H. Stamps ALL DAY TUESDAY

ALSO 40 FREE S.H. Stamps in Every New Book Every Day to Start Collection.

ALSO 30 EXTRA S.H. STAMPS WITH EVERY PURCHASE OF ONE DOLLAR

CUT THIS OUT

S.H.

This Certificate Entitles the Holder to

30 Extra S.H. Green Stamps FREE

With a purchase of $1.00 or more in addition to all regular and other extra Stamps

HENRY SIEGEL CO., Boston, Mass.

New England's Most Popular Store

Certificate Void After Jan. 14, 1911

Sensational

MONDAY BARGAINS

Repeated Tomorrow

S.H. PREMIUMS

Are the most valuable premiums in the world, Portieres, Furniture, Lamps, Cut Glass and hundreds of other high-grade articles. You can buy all your groceries, clothing and home furnishings where S.H. Stamps are given and get these valuable Premiums FREE. They cost you nothing. We are peculiarly situated in a way that enables us to give you the best merchandise at the lowest prices in Boston and in addition give you your choice of these fine premiums FREE. This is due to the united purchasing power of Mr. Siegel's four big stores in Boston, New York and Chicago. If you are not collecting S.H. Stamps begin NOW by taking advantage of Our S.H. Stamp Anniversary Sale.

A One Dollar Purchase Means

90 STAMPS FREE

Any Time Tomorrow

ALL THIS WEEK we celebrate our First Anniversary of the S.H. Green Trading Stamp. To commemorate the unparalleled success of this universally popular stamp in Boston, we announce

The Year's Greatest Merchandising Event

JANUARY CLEARING SALES in all Departments at the

Lowest January Clearing Prices Ever Known on

Wearing Apparel, Dress Materials, Home Furnishings, Groceries

Henry Siegel Co., Boston, Mass.—Mail Orders a Specialty

SCOTTI SERIOUSLY ILL; OUT OF OPERA

THE CAST.

Otello	*Giovanni Zenatello*
Iago	*Antonio Scotti*
Cassio	*Leo Decreasy*
Roderigo	*C. Sirovech*
Lodovico	*Jose Mardes*
Montano	*Attilio Pulvini*
A Herald	*Frederick Huddy*
Desdemona	*Frances Alda*
Emilia	*Maria Claessens*

"Otello" will be repeated at the Boston Opera tonight with a great cast which includes Zenatello, Frances Alda, and Pudecki, the famous baritone who was with Oscar Hammerstein for several years. Pudecki makes his debut in this number of the Boston Opera as Iago. He takes the place of Scotti who is seriously ill.

LABOR UNIONS WILL VOTE FOR LICENSE

Liquor license for Boston has the official endorsement of the Boston Central Labor Union, following a largely attended meeting of that organization at Wells Memorial Building. By formal resolution, the 85,000 trade unionists of this city are called upon to vote "Yes" at the municipal election. The labor men also went on record as favoring the erection of a labor temple for the unions of Boston, provided the plan is later approved by locals affiliated with the C. L. U. The committee investigating the alleged under-payment of certain city employes was directed to meet again next Wednesday night, and by-law present its findings to municipal authorities.

CALLS MILITARY MAN ASSASSIN

ST. LOUIS, Jan. 2.—Archbishop Glennon, in a sermon at the new Cathedral Chapel, denounced the military man as "a hired assassin, killing men at so much per head. His gold lace epaulets and tinsel signify nothing but the fact he is living on public revenues and doing little or nothing for the community. The professional soldier deserves no admiration, and is not one who should be held up as an ideal man," said the Archbishop.

BOSTON AMERICAN SPORTS

FRED LAKE SECOND CHOICE OF BROWNS AS 1911 MANAGER

CLASSY LIST OF BOXING BOUTS TO START NEW YEAR

NEW YEAR STORIES BY LOCAL SPORTING MEN

Despite the "Lutnon" fog, New Year's brought great bundles of joy to Boston's sporting men, who gathered around many a festive board, where song and medley and good story ruled and where the one drink cheers was very, very much in evidence.

Billy Foley gathered a company of his friends and the sport was rare and unconfined. One of the best stories of the night was told by Bill, the host, himself.

"I never hear the game of policy mentioned, that I do not hark back to Boston in 1893, when the late General Martin determined to put an end to the gigs and dream books.

"Every morning I had as a customer one of the runners for the policy plays. Boston was divided up and each man had his district, and the play was developed heavier here in Boston than any city in the country, except New York.

'Twas the Wrong Gig.

"Informers were placed at work, and the boys were held to earn in round numbers. Well, one morning there dropped in upon me an old gent in a jaded Prince Albert coat. He looked to have lost every friend he had in the world. He wore a long untrimmed beard, was rather ill at ease, and I placed him as an amateur Videocq, but I couldn't say a word.

"The old fellow was as regular in coming in as an eight-day clock, and he brushed up an acquaintance with the policy runner, who never seemed to get help. It was about the sixth or seventh morning when the old fellow with the bizarre adornment picked the policy runner for a victim.

"Then he got up and, like a bolt out of a fly wheel, two hundred revolutions a minute:

"'Of all the bad breaks that I ever heard, that policy gig of I-2-3 was the limit.'

Tells One on Rube.

Jim Hardiman, the South End baseball fan, entertained a few friends at his cosy apartments in East Springfield street. There was beer, also, song and story, and Jim, as usual, was there with a good one.

"The best baseball I think I ever saw played under the circumstances was in 1902, by the Philadelphia Athletics," said Jim. Lajoie, Fick, Fraser and Bill Bernhard were taken away by a court ruling, and Connie Mack had to get by for the year.

"And then from across the country came Billie Waddell, as a means of secur[illegible] ing after the manner of Richard Harding Davis appreciating that Japanese-Russian war on lucrewards.

"There finally came a very important series with Detroit. The Tigers could go some in those days, even before the advent of Hughey Jennings. For Detroit had Miller and Fred Burlow as a battery, Dillon, Kid Gleason, Coy and Elberfeld on the bases and Nance, Jimmy Barrett and Sam Crawford in the garden.

"Well, Waddell was down to pitch the crucial game when the gamblers of Detroit bought a fish pole and getting Rube down to a minimum, made the presentation.

Waddell As an Actor.

"The next day as Connie Mack reached Bennettpark he was handed a telegram from Rube. It was dated some place always. Miller's cheeks and roof [illegible] a day fish of seven different colors.' And Connie won the game after all. Young Rueling fairly pitching his arm off to beat Miller.

"Was the stage Waddell was the world's best hurler that ever trod the boards and I have seen a few. Remember Cohan's version of Uncle Rube got behind the stage at Providence and [illegible] and [illegible] and carrying a stew that a llama of the Andes would have found an awful load to deal. The game were all loaded for the [illegible] and [illegible] Rube [illegible] them, hollowing like a [illegible] he began to [illegible] with a gun in each hand, filled the house with smoke and only by the rare presence of mind of Manager Sullivan, the little king of South Boston, gathered a few aces in his table and made the night ring with the cry of good health, fortune and fellowship. Billy came across with this fact just then:

Both Were no Good.

"When Governor Hughes sat down upon racing," said Billy, "and the oral wagers beaun, the layers divided up the players, and Hughes got Rube. Rube was in need of a lawyer and his clients. Well, one day a lady-well fellow sidled up to one of Hughes' bookies and said: 'Will you bet straight against the boy Billy?' 'Five to one sockolish,' was the answer. 'Well, put me down for a hundred at the odds. I have been a certified check.'

"Frank with glee at the bookie rushed up to the scene [illegible] days later, and roared, 'I say, Bill, that check you got was no good.' 'Why, I said the young fellow 'It was as good as the horse I picked it on. And he got away with the bull at the bull.'

Mutt and Jeff Make Tour of Boston

Drawn by Bud Fisher, creator of the famous Mutt and Jeff cartoons, for yesterday's Sunday AMERICAN.

Mutt and Jeff made a quick New Year's Eve tour of Boston. They told about it in yesterday's Sunday AMERICAN. Did you miss it?

ANYBODY HERE SEEN JOHNSON?

CHICAGO, Jan. 2—Champion Jack Johnson has deserted his home at No. 3541 Wabash avenue, following a disagreement with his mother over his white wife, who was Etta Duray, late of New York. Both grief and mystery shrouded the atmosphere at the home and today the report was given out by Jack's sister, Lucy, that the fighter had left the place for all time.

Following the taunted affairs which resulted from the flirtatious attentions of champion's chauffeur and wife, Mrs. Tiny Johnson threw down the gauntlet to her son. The wife was to be barred from entering the home and almost immediately trouble clouds burst.

Johnson refused to consent and his [illegible] packed his grips, saying that the remainder of his belonging would be sent for at once. Just where the champion went is a mystery. It was said at the Wabash avenue residence that Johnson's wife, who had been sent to the hospital following trouble with Johnson, had been taken away by Johnson. After [illegible] no information could be secured, but it was intimated that they might have left town to escape publicity.

BANQUET FOR MALDEN HIGH SCHOOL ELEVEN

A complimentary banquet by the citizens of Malden will be given to the members of the Malden High school championship football eleven Tuesday night in the Auditorium hall room, Malden.

Among some of the prominent men to football will be present are Wilbur F. Garcelon, athletic adviser of Harvard; Lothrop Withington, captain of the 1910 Harvard eleven; and Jim Lydon, former Malden High boy, who will lead the Boston College team next year. Lydon is one of the former Dartmouth quarterback; Fred Dewey, the ex-Yale halfback, and a star player; Sprackling, next year's Brown University football captain; E. N. Robinson, the Brown coach; Kenneth L. Robbins, a Malden High boy, who recently got a Malden High berth, and possibly A. L. Stearns, principal of Phillips Andover academy.

COLUMBIAN ROWING ASSOCIATION ELECTS

The Columbian Rowing Association of East Boston, after a successful year, elected its officers for 1911. Allan M. Sharpe, one of the most popular members of the club, was re-elected president for the fifth time. The other officers are: Vice-president, Joseph Murphy; Recording Secretary, John J. Vauth; Financial Secretary, Francis Collins; Treasurer, James E. Green; Captain, Thomas Foley; Directors, George Abbott, William McGibon, J. J. Flaherty and J. F. Fitzgerald.

It isn't what you pay for advertising; it's what advertising pays you. Advertising that pays is the only cheap advertising; and getting that cheap pay is clear at any price. Advertising in the AMERICAN pays best, therefore it is the cheapest.

BOWLING GAMES ON HAND THIS WEEK

Tonight—Mystic Valley League, Calumet at Highland; Suburban League, Arlington Heights at Belmont Club; Amateur Boston Pin League, Boston Athletic Association at Boston Pin League; and are the substitutes of the team, Hanson at Boston Pin League; Boston Athletic Association at N. A. A. A.; Old Fellows, at New Boston Alleys; Boston Pin League, Boston Athletic Association at New Haven League, at Old Colony Alleys.

Tuesday—Suburban League, Central at Kenwood, Towanda at Medford; Amateur Boston Pin League, Neptune at Columbia; Suburban Interclub League, Winter at Oxford, C. P. Y. C. at Riverside; Boston Pin League, Lafayette at Boston Alleys; Custom House League, at Bay Boston Alleys; Boston Pin League, at Adams Square Alleys.

Wednesday—Suburban League, Knights of Columbus at Somerville Alleys; Amateur Boston Y. M. C. Leather League, at Boston Alleys; Chelsea Leather League, at Adams Square Alleys.

Thursday—Suburban League, Knights of Columbus at Somerville Alleys; Amateur Boston Pin League, at Middlesex Alleys; Boston Pin League, Broadway at Woburn; Commission Pin League, Old Colony at Boston Alleys; Furniture League, Church League, at Boston Alleys; Furniture League, at Boston Alleys; Boston Pin League, at Custom House Alleys.

Friday—Newton League, Highland at Riverside, Neighborhood at Newton Heat, Riverdale at Allston Gulf, Maugus at North Dana; Amateur Boston City League, East Cambridge at Elks, Carruth at Murray & Irvin, Dalton at Prospect, Hesser at Adams Square, Bates at Winthrop, Boston Pin League, at Boston Alleys; Amateur League at Adams Square Alleys; Leather League at Boston Alleys; Wool League, at Bromfield Alleys; Electrical League, at Boston Alleys; Chelsea Trade League at Chelsea Square Alleys.

Saturday—Suburban, War Veterans League, at Adams Square Alleys; Boston Paper League, at Boston Alleys.

Who's Who IN SPORT

FRANK H. BAKER—NO. 25.

Frank H. Baker, instructor and physical director of the Chelsea Y. M. C. A.; associated with various Y. M. C. A. gymnasiums at Albany, N. Y., Passaic, N. J., Brooklyn, N. Y. and Haverhill, formerly boxing instructor and assistant physical director at Cornell and at one time a professional wrestler.

Served in the navy and won title of champion heavyweight of the navy and later held the navy championship in the middleweight wrestling class. Has promoted indoor and outdoor athletic meets and served as referee for open and national wrestling tournaments. Introduced wrestling in the Chelsea association and under his direction the young men have improved rapidly.

A BASEBALL STORY

By DOC STANLEY

"Ho, ho! Ha, ha! He, he! s'help me, the funniest baseball story in years. Ha, ha! Ho, ho! He, he! Ha, ha! Ho, ho! He, he!" Mercurying the veteran ballplayer, roared with laughter at breakfast to-day.

"What is it Tom?" I said.

"Why don't you [illegible] Frank Bancroft, the business manager of our Cincinnati Club, becomes the 'father' of 'Long' Larry McLean of Cambridge, the crack catcher for 1910.

"What then——" said I. "Have you bets in your bettry, Tom, or do you think that I have cow?"

"I pon my word," Tom came back. "Frank Bancroft becomes the father of Larry McLean. Long and short of it is, he and I are taking the slipper to his kiddo, Ho, ho! Ha, ha! He, he!"

I right sure thought Tom had gone suddenly daft.

And still according to Marse O'Brien, the genealogical expert, what Tom says is solemn truth.

Fred W. Bancroft of this city, eldest son of Frank C. Bancroft, the old fox of American baseball, has just led to the altar, Mrs. Lillian McLean Ingalsbe, the sister of Long Larry McLean. Mrs. Ingalsbe is a young woman of rare beauty, resides in the Back Bay, and has been quite prominent in society. Mr. and Mrs. Bancroft will reside in Jamaica Plain upon their return from their honeymoon.

Just what Larry McLean's relationship to Frank Bancroft really is puzzled some of the wise ones to-day. He is a brother-in-law all right, but to those who know both Larry and Frank, the Cambridge lad, is certainly a "son."

"Frank Bancroft, the father of Larry McLean. You see the tall bemisnoks and murmuring pines. The ink is spilled upon the parchment, and Larry Hanrahan 'Give me no such dope like as that, you make me sick,' which he's got em."

Along the Rialto the local sporting men seemed to think that to see Larry McLean calling Frank Bancroft "Papa" and getting away with it, would be better baseball story than this town has ever known.

And as the connection both Larry and Frank are drinking the rare good health and fortune of the happy couple from the finest vintage that can be found at the Sluton in Cincinnati.

YOUNG DONAHUE OUT TO BEAT OLD RIVAL

Young Donahue, the Roxbury Kid, has two bouts on for this week. To-night he meets Cy Smith in Albany and looks on it as a good, hard workout to better his condition for his meeting with Dave Deahler, his old pal at Pell River Wednesday night. Since Deahler gave a decision over Donahue at Providence a few years ago the latter has been anxious to meet Deahler again so as to even the score. The feeling between the pair is somewhat warm, and the bout, it is expected, will be a lively one. The two preliminaries will be intercity bouts between Boston and Fall River boxers.

You see the AMERICAN everywhere—in cars and boats, the home and the club, work and play.

HUGHEY PLANS DOUBLE STEAL

DETROIT, Jan. 2—Hughey Jennings of the Tigers and his dancee have a fine double steal framed up for January 0. The scheme, however, may be foiled, for Hughey has revealed it in a letter to a friend here. And right there, his friends say, he made a rank error.

January 10 is the date set for Hughie's wedding and the home folks in Scranton are making great preparations for it. Hughie's plan is just the simple old dodge of getting married ahead of time, which perforce always is successful, unless someone is let on the secret.

January 9 is the day the Tiger manager has set for the ceremony, and he intends to get off from training before the five-throwing brigade is aware what's up.

MUST GO SOME TO BEAT 1910 RECORD

A review of the season's trotting events shows conclusively that not since 1892, when the advent of the pneumatic sulky revolutionized the records of harness racing, have so many important performances been made as in 1910. The great event of the season, and really the event of all time in the evolution of the trotting horse, was the appearance of the first trotter that could cover a mile in 2:00 or better without the aid of wind shield or runner. Such performances are not now recognized as records, and Hal Dillon, the first 1:59½ minute trotter is Uhlan, 1:59¾, the champion of 1910.

This year has also brought to the front the fastest five-year-old trotter, the fastest four-year-old trotter, the fastest three-year-old trotter and the fastest trotting colt of any age yet seen. The Harvester, the new stallion champion, is also the five-year-old champion and is regarded by some critics as a horse that some day will trot in 2:00.

HUB HART SURE HE WILL PLEASE NAPS

Hub Hart of Everett, the old Georgetown College star, who is to be the new catcher of the Cleveland Americans, dropped in for New Year greetings for his friends in the AMERICAN office.

"As I understand the situation at Cleveland, I am to share the berth with Harry Bemis, the veteran backstop, fellow receiver for the Naps. Let me tell you I feel very confident of my ability to fill any job going against either man.

"I've received no word about reporting to Manager McGuire as yet. I am very happy to go to Cleveland, and shall do my best for Larry Lajoie's pets.

"My leg feels like new and I was never in better condition for the season's [illegible]."

COLLEGE ATHLETES IN GYM CONTESTS

The intercollegiate gymnastic championships will be held on March 20 in the Yale gymnasium. Columbia and Pennsylvania, which have been champions for [illegible] years, have been unable to fix on a day, and this engagement is off. Pennsylvania has only three men on the track team in college and the chances of the Red and Blue are considered good.

HOLD BOUTS TO AID FIREMEN'S WIDOWS

Philadelphia Jack O'Brien opens his new club in the Quaker City to-day, and a couple of the older clubs will offer bold bouts. The proceeds will be given to the fund for the widows and orphans of the firemen who lost their lives in the recent big fire in that city. Each of the clubs will stage a benefit bout, and the proceeds should reach a big figure.

BUD SHARPE SURE TO PLAY WITH BREWERS

Bud Sharpe of the Boston Rustlers, seems to be pretty certain to be the new first-sacker of the Milwaukee team, to replace the late Dan McGann, and Jimmy Barrett, the new manager at Brewerstown, will probably close the deal with Manager Tenny of the Rustlers for the services of the tall bespole before the close of the week.

FELLSWAY CLUB DINNER TONIGHT

"Gentlemen, we pray you gather around one festive board, all classe, friends, bring on the joints, the sentiments of good cheer, good health, good fortune, rule this company, let song and story follow appetite, and may you all fare well."

Such will be the slogan at the annual Fellsway Driving Club dinner to be held at the Langham Hotel, South End, to-night.

Chairman George A. Law and Mr. F. Newman, Jr., H. O. Davis, W. F. Bennett, A. N. D. French and George A. Nute of the banquet committee, have provided one of the greatest nights in the history of Boston horsemen, and a gathering of almost 150 enthusiastic friends of the trotter and pacer, will sit around the mahogany when President Daniel Paine says the word to-night.

Secretary Frank E. Morrison will be toastmaster, and post prandial speeches will be made by President Fred C. Garmont of the Metropolitan Driving Club, S. Walter Wales, in behalf of President A. M. Johnson of the Dorchester Driving Club, who is unable to be present; President George A. Cowdrey of the Quannapowitt Driving Club, Fred Brown of Lynn; F. W. Hamlin, W. L. Huntley, Sam B. Hastings, Ed. Fox and ex-President James J. Brooks.

Among the guests becomes who will attend the Fellsway banquet this evening are Presidents Jack E. Mortimer, James C. Brooks, Frank J. McKeown, Edward A. McGrath, Fred Brooks, Jr., Walter Brooks, Edward Brooks, James Mullen, treasurer, George M. Bates, secretary, Jack E. Mortimer, James Brooks, Frank J. McKeown, Edward A. McGrath, Fred Brooks, Jr., Walter Brooks, Edward Brooks, James Mullen, treasurer, George M. Bates, secretary, A. N. D. French, F. E. Cooke, Louis Green, A. H. Jewett, J. Gilman, James Sanborn, W. S. Swan, W. Sprague, Martin A. Tarbet, M. F. Norman, John W. Cook, Frank Bancroft, Jr., Frank Bancroft, Sr., Fred Patrick, George S. Cook, Dr. Ben Harris, George A. Cook, Walter Wales, Fred C. Garmont, W. L. Huntley, A. W. Davis, F. W. Hamlin, Fred A. Eldridge, Sam B. Hastings, Warren Russell, F. E. Jaseph, Andrew Jamieson, Ralph Jamieson, Ralph Bancroft, Dr. Ben Harris, Oliver Perkins, William Thompson, Edward H. Klemann, Daniel Paine, Jr., Thomas Cassidy, Billy Patten, James E. Goldthwait, A. E. Haskell, Jr., Fred Brooks, Jr., Walter Brooks, W. F. Bennett, E. F. Wartman, Charles H. Lockwood, Jr., Charles Hamilton, Jr., Fred Brooks, Sr., William R. Huggett, John W. Dow, P. Mahan, Jr., Frank Bancroft, Jr., Frank Bancroft, Sr., John Wilson, George Pendergast, Frank Reid, John Gilman, Jr., Edward Brooks, Jr., Ralph Bancroft, Jr., Ralph Bancroft, Sr., Dr. Ben Harris, A. J. Nolan, H. W. Mahoney, A. S. Abbott.

FOOTBALL STRENUOUS; SO ALL-STARS RETURN

NEW ORLEANS, Jan. 1.—Football even under the new rules, is too strenuous to dabble in like baseball. This is the opinion advanced by members of the All-Southern Harvard Law School team from the Harvard Law School now meet Louisiana State University at Baton Rouge to-day.

Captain Fish is suffering from a broken nose and other members of the team are complaining of bruises and sprains as the result of hard games at Nashville and Memphis.

The Harvard squad has received an offer to play in Cuba next summer on the university of Havana, but the trip will be cut short and all return East after Mobile's game.

HUGENOT DOES FAST MILE FOR ED GEERS

Arthur H. Parker, owner of Shawsheen Hugenot, has sent a record of 2:27¾ for the trotter. The Hugenot 2:27¾, has received a letter from Ed Geers, the noted horseman, in which he was most flattering to the handsome little stepper in his care, advising that Hugenot has trotted with Memphis track in 2:11½.

SCHOOLBOY SPORT NOTES

This year promises to see English High represented by one of the greatest track teams in the history of the school. Coach Ed Healy has a team of his own in the making and the prospects are bright for a championship team. Among the other big high schools of the city, Among this latter school Coach Ed Healy, formerly at the head of Mechanic Arts, Alden Evans, formerly coach of Boston Latin, and Jimmy Bennis, who made such a great record as a mile runner at Mechanic Arts, will have charge of the track and field events.

The chances for a winning track team are very bright at Mechanic Arts as most of last year's team will be back in the game. Among the stars of Bill Ferguson, who is now a student at Mechanic Arts. Ferguson is the all-around champion of Ferguson that Mechanics made such a record for. Ferguson was the star point winner and was elected captain of this year's team. Johnson is one of the best middle distance runners in the city, also Sloanboer.

Dorchester High should be represented by a good track team this season. St. John O'Reilly has been elected captain of the track team and is one of the best all-round athletes in the city. While at the English High O'Reilly starred in football, baseball and track and won considerable popularity. The Dorchester school has been coming rapidly to the front in track and field sports in the last few years, and now that Coach O'Reilly has charge of the team, the championship should be won and should not be represented by a winner.

Captain Joseph Bennis has hopes of turning out a winning track team at Dean[illegible]. Bennis has had many successful years with both Mechanic Arts and Boston Latin. In order to bring the best out of his men, Bennis has been training to hold the place taken by Ted Meehan, the star miler of the championship team of 1910, who graduated in the middle of the season.

While nothing officially has been announced regarding the track schedule for 1911, Boston English will be football coach at Salem High next Fall. Boston English has been coaching football between Cambridge and the members of the alumni association have been instrumental in getting the man to coach Salem's destinies in the fall. Boston English has been a success wherever he has taken charge of football.

The schoolboy track enthusiasts will now come into their own, and a big schedule will be issued this week at the different high schools.

BOXING NEWS AND GOSSIP

The Rhode Island A. C. of Thornton has a program for its boxing bout Friday night that should bring out a big crowd. Jack Lessard, who fought a draw with Howard Smith of New York, who also won such a sensational bout at the club a few weeks ago, is one of the stars in the fistic affair, and it will be one worth seeing. Tommy Cummings, who fought Dick Hovell of Providence and Tommy Furey will be another feature bout, as well as the other [illegible] bouts, between the local boys.

Matchmaker Billy Pierce of the Armory A. A. has arranged a bout of the crack able opponent for Matty Baldwin, and if he can be induced to box Frank Klaus in addition at the Armory A. A. January 17, it will be a big night for the fistic fans. If the Charlestown boxer has been doing light training for the bout with Kid Herzil of Philadelphia could be secured he would make a worthy opponent for Baldwin.

Frank Klaus, the rugged young middle weight, is telling the Philadelphia and Providence sports that he is ready to engage dent when he boxed Higgy Kelly at the Armory A. A. a few weeks ago. George Engel, manager of Klaus, is behind the match that Klaus but fairly trimmed Kelly, and the latter is also back running about the way he was treated in Philadelphia.

Con O'Kelley, the almost white man boxer who will meet Jeff Maddox, the South Boston heavyweight, at the Armory A. A. tonight, O'Kelley takes himself seriously enough to consider himself entitled to meet the heavyweight champion of the world and his managers will not allow Tommy Ryan, encourage him in this.

Mike "Twin" Sullivan tackles Young Loughrey at the Armory A. A. gymnasium to-night. Loughrey looks just rigt to spill Mike, but he's twin. Mike is too clever for Loughrey.

BASKETBALL NEWS NOTES

GAMES TO-DAY.

Watertown High vs. Watertown High '05, at Newton.
Quincy High vs. Middleboro High at Quincy.
Boylston Five vs. Foxboro Y. M. C. A. at Foxboro.

Following is the revised schedule of High school games to-day: Watertown High vs. Watertown High '05, at Newton; Quincy High vs. Middleboro High at Quincy; Boylston Five vs. Foxboro Y. M. C. A. at Foxboro.

Jan. 7, Boston Latin at Boston Latin; Jan. 7, Boston Latin at Boston Latin; Jan. 7, East Boston High at East Boston; Jan. 7, Boston High at Boston; Jan. 7, Boston High at Boston; Jan. 7, South Boston High at South Boston; Feb. 11, Roxbury High at Roxbury; Feb. 11, Roxbury High at Roxbury; Feb. 11, Roxbury High at Roxbury; Feb. 17, Roxbury High at Roxbury; Feb. 20, Mechanic Arts at Commerce; March 2, Boston Latin at Boston Latin; March 2, Boston Latin at Boston Latin; March 2, South Boston High at South Boston.

Brighton High will get to work to-morrow in preparation for the Mechanic Arts High School League game with the High school of Commerce on Saturday. Brighton has lost veterans this season and started off the season in fine shape, defeating Lowell High and Lynn Classical. West Roxbury High, when Mechanic Arts comes to end their home season on Friday night, will have been rounding out the vacation to be able to be ready for the last game of the season.

Coach Otto O'Donnell will have the team out and hopes to get a few good workouts before the game, as the team has been practising but little since the last game. Brighton has been rounding out during

JOHNSON TO BACK MOHA, CONQUEROR OF TOMMY QUILL

BOSTON AMERICAN SPORTS

HARVARD ALL-STARS FIND NEW FOOTBALL IS TOO STRENUOUS

A Bear-Dog Join the Daffydils?---Never! — By Tad

SANDY SURE HE CAN COME BACK

BOUTS TO-NIGHT.

Mike (Twin) Sullivan vs. Young Loughrey, Buffalo.

Young Donahue vs. Co. Smith, Albany.
Jim Flynn vs. Tom Cowler, Nashua.
Jeff Smith vs. Con Riordan, New Haven.
Steve Ahearn vs. Kid Reddy, Holy Cross.
Frankie Conley vs. Willie Driscoll, Milwaukee.
Mike Schwick vs. Al Kubiak, Savannah.
Tommy O'Toole vs. Jack Curley, Toronto.
Young Langdon vs. Joe Ferguson, Benny Kaufman vs. Hap Davis and Young Rone vs. Kid Graves, Eddie Murphy vs. Gower Hayes, Philadelphia.
Ted Nelson vs. Ben Beckley, Newark.
Pat Lavin vs. Buck Crouse, Akron.
Harry Mansfield vs. Jack Dillon, Pittsburg.
Sammy Keller vs. Young Squire, New York.
Jerry Mantor vs. Frank Mantle, Cleveland.
Earl Denning vs. J. Roberts, Lexington, Ky.
Johnny Kilbane vs. Eddie Hanagan, Canton, O.

Sandy Ferguson of Chelsea—ye all know him—tackles Porky, newly known as Dan Flynn, in a twelve round bout at the Armory club to-morrow night. The wise ones dope it out that the big fellow from Jimmy Moran's town should get the decision.

Sandy is out to win this bout. He has a whole lot at stake. If he wins it means that he may get a chance once more to meet some of the fighters who can be termed classy. If he loses it's the finic scrap heap for the chap who has been forced to stand more verbal attacks than any other boxer in the State. It's only a question of whether Ferguson will be there with the proper sort of color.

Sandy on form has the better of Porky. He is bigger. He is a better punisher than Flynn. He has had more ring experience than the West End youth. Alex MacLean is back in training, and when Alex banks on a man—no matter what his past life or downfalls have been—it's a sure sign that Mac's man is in A No. 1 condition, ready to put up one, big stiff battle.

Porky, on the other hand, has been instructed by that very clever colored gentleman whom Jack Johnson thinks a second rater. We refer to Mr. Sam Langford, one of the leading celebrities of Boston. What Sam does not know about the game doesn't amount to much. What Sam has not taught the new addition to Joe Woodman's stable is not worth teaching.

It's going to be a big bout. There's going to be a big crowd.

Money to Loan.

EVERY ONE

CAN BORROW OF US

LOANS MADE WHILE YOU WAIT

to employees on their own names; your bosom friends or anyone else; no interest; no publicity; no fuss; no delay; no red tape; no security; no mortgage; no indorsers; no notes signed. Call, write or telephone. We trust to human honor. Private office for your convenience. Don't borrow from your employer or friends if you can get your loan at once; it is not necessary. You can get your loan at once; it is not necessary. You can get your loan at once; it is not necessary. You

The American's $35000.00 New

A Wonderful Opportunity!

How Would You Like to Have Someone *Rub the Magic Lamp* Which Will Produce These Valuable Things?

This $8,000 House and 2 Lots at Riverton, Mass., Will Be Given Free

Think of the Many Things You Have Yearned to Do for Yourself, for Your Children, for Your Friends, Which You Have Found it Impossible to Do Because—Well, Because You Couldn't Afford it.

Situated at Riverton, Mass., one of Boston's most beautiful suburbs on the Charles River, fronting the Boulevard, 20 minutes from Park Street Subway.

All These Things Are Possible—All These Things Are Within Your Reach; the Boston American Will Be the Good Fairy to Work These Financial Miracles for You. Think of What These Things Mean to You!

This 1911 Stoddard "30" Touring Car Will Be Given Free

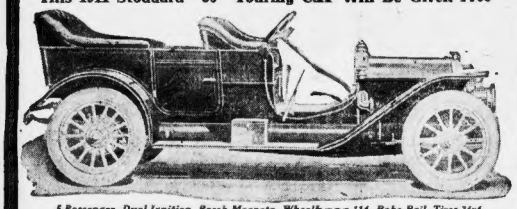

5 Passenger, Dual Ignition, Bosch Magneto, Wheelbase 114, Robe Rail, Tires 34x4, Demountable Rims, 5 Lamps, Prestolite Tank.

This 1911 Inter-State Touring Car Will Be Given Free

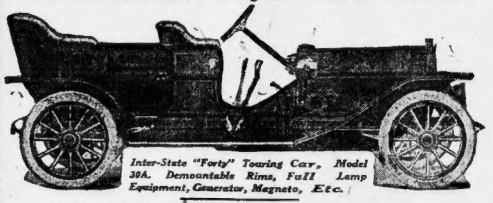

Inter-State "Forty" Touring Car, Model 30A. Demountable Rims, Full Lamp Equipment, Generator, Magneto, Etc.

This 1911 Velie Touring Car Will Be Given Free

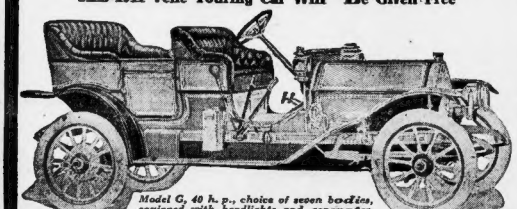

Model G, 40 h. p., choice of seven bodies, equipped with headlights and generator, double ignition system.

In this generous New Year's offer to its readers, the AMERICAN makes the conditions the easiest ever known in a contest of this kind. You simply have to get your friends to buy the Boston AMERICAN, Daily and Sunday—and to save the vote coupons which will be printed therein; the easiest thing in the world--You do not have to collect any money from your friends for subscriptions.

There is no age limit in the contest and it is open to every man, woman and child in New England.

This 1911 Maxwell Touring Car Will Be Given Free

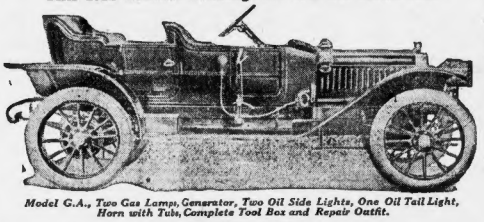

Model G.A., Two Gas Lamps, Generator, Two Oil Side Lights, One Oil Tail Light, Horn with Tube, Complete Tool Box and Repair Outfit.

This 1911 Moon Touring Car Will Be Given Free

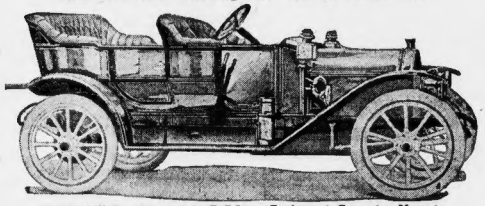

Model "30," Fore Door, includes Full Lamp Equipment, Generator, Magneto, Horn, Full Set of Tools and Repair Kit.

This 1911 Everitt "30" Touring Car Will Be Given Free

Fore Door Body, 30 H. P. Equipped with Top, Glass Front and Speedometer.

This 1911 Overland Touring Car Will Be Given Free

Torpedo body, 40 h. p., full lamp equipment, generator, magneto, etc.

Enrollment Ballot—Good for 1,000 Votes

I hereby enroll as a candidate in the American's $35,000 Prize Contest:

NAME.....

STREET AND NO.....

CITY OR TOWN.....

Only the first enrollment ballot received for each candidate will count for 1,000 votes if received before January 15. Fill out all the lines of this ballot very carefully and mail AT ONCE to the American Contest Editor, 80 Summer street, Boston, Mass.

Get your Enrollment Ballot in at once! If received before Jan. 15 it will count 1000 votes to your credit!

Years Gift to its Readers

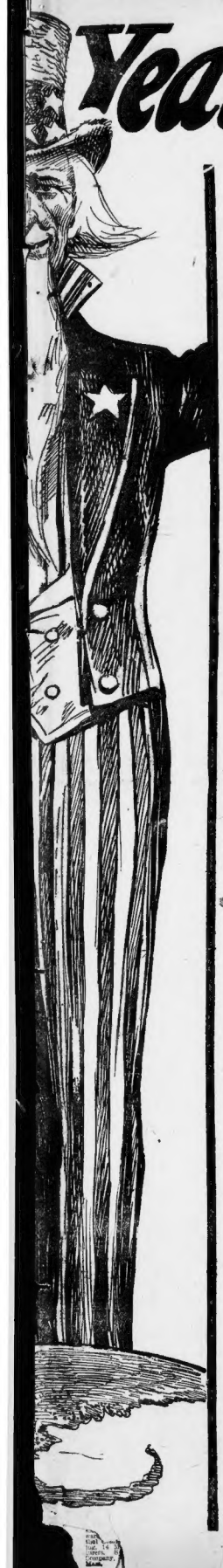

SEVEN

OF

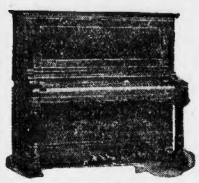

THE

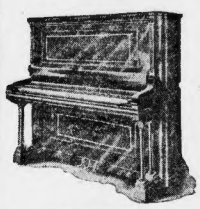

WORLD'S

GREATEST

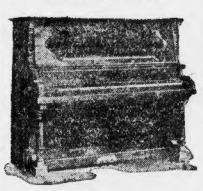

PIANOS

WILL BE

GIVEN FREE

Rules for the Contest

Collect no money!

All contestants must be residents of New England, and must be regularly enrolled on the *enrollment ballot* which appears on this page.

The first *enrollment ballot*, and only the first one, received for each candidate before the day the first vote appears in the American on Sunday, January 15th, will count for 1000 votes.

Only vote coupons from the Daily or Sunday American will count in this contest. Subscriptions to the American, either daily or Sunday will not count. One vote coupon will appear in each issue of the American (daily and Sunday) during the life of this contest. Each vote coupon in the daily American will be good for one vote. Each vote coupon in the Sunday American will be good for ten votes.

The one who receives the largest number of votes, irrespective of districts, will be awarded the capital prize.

The ones who receive the largest number of votes in each district will be awarded the prizes as scheduled below.

Your friends do not need to enroll you. You can enroll yourself!

Each vote coupon will be good for two weeks from the date printed in the American and valueless after two weeks.

The contest will begin Sunday, January 15th, 1911, and end at midnight, June 15th, 1911.

It is Easy to Win One of These Big Prizes

Clip out the *enrollment ballot* on this page now, fill it out and send it to the Contest Editor, Boston American, today. This enrollment will count for and start you with 1000 votes. Get all your friends to buy the American, daily and Sunday, and save their votes for you. Your friends and neighbors will be glad to help you win one of the big prizes. If they are not at present readers of the American, *ask each one of them to buy an American every day, and save the vote coupon for you.* It will cost them only a penny a day to help you get any one of these valuable prizes. Their penny gets them Boston's Best Newspaper. Every friend, neighbor and acquaintance ought to be willing to help you to that extent.

Remember, every one wants the American. Get your boys and girls to help you to collect the votes. They can ask their friends and parents; and readers, if you work in a factory or store, ask everybody there to save American votes for you. Remember, the Sunday Coupon will count for 10 votes! Remind them every day. Do not lose a minute in entering this contest. Think of it! There are 1000 prizes, and every one is well worth your effort.

SEND YOUR ENROLLMENT BLANK IN TO-DAY

THE 1,000 PRIZES

Capital Prize One $8000 House and 2 Lots, situated at Riverton, Mass.
This Prize Is Open to All Districts

BOSTON—DISTRICT 1

$8,000 House and 2 Lots. 1 1911 Touring Automobile. 1 Grand Piano. 1 1911 Speed Motor Boat.

1 Oriental Rug.
1 Symphony Grand Graphophone.
1 Solitaire Diamond Ring.
6 Vacuum Cleaners.
5 Diamond Set Pendants or Scarf Pins.
12 Gold Watches.
6 Sterling Silver Mesh Bags.
14 Kitchen Cabinets.
8 Pearl-mounted Opera Glasses.
7 Eastman Premo Cameras.
6 Leather Traveling Bags.
6 Silver-mounted Toilet Sets.
14 Solid Gold Monogram Rings.
14 Graphophones.
100 Sets of Handsome Books.
30 Silver-mounted Umbrellas.
30 Fountain Pens.
30 Ladies' Hand Bags.

294 Prizes for District 1.

Greater Boston—District 2

Outside Boston proper and within 20 miles of Boston.

$8,000 House and 2 Lots.
1 1911 Touring Automobile.
1 Grand Piano.
1 1911 Speed Motor Boat.

1 Oriental Rug.
1 Symphony Grand Graphophone.
1 Solitaire Diamond Ring.
6 Vacuum Cleaners.
5 Diamond Set Pendants.
12 Gold Watches.
6 Sterling Silver Mesh Bags.
14 Kitchen Cabinets.
8 Pearl-mounted Opera Glasses.
7 Eastman Premo Cameras.
6 Leather Traveling Bags.
6 Silver-mounted Toilet Sets.
14 Solid Gold Monogram Seal Rings.
14 Graphophones.
100 Sets of Books.
30 Silver-mounted Umbrellas.
30 Fountain Pens.
30 Ladies' Hand Bags.

294 Prizes for District 2.

Massachusetts—District 3

Outside 20 miles of Boston and except that part of Massachusetts mentioned in District 7.

$8,000 House and 2 Lots.
1 1911 Touring Automobile.
1 Grand Piano.
1 1911 Speed Motor Boat.

1 Oriental Rug.
1 Symphony Grand Graphophone.
1 Solitaire Diamond Ring.
4 Vacuum Cleaners.
2 Diamond Set Pendants or Scarf Pins.
10 Gold Watches.
4 Sterling Silver Mesh Bags.
8 Kitchen Cabinets.
5 Pearl-mounted Opera Glasses.
5 Eastman Premo Cameras.
4 Leather Traveling Bags.
4 Silver-mounted Toilet Sets.
7 Solid Gold Monogram Seal Rings.
8 Graphophones.
60 Sets of Handsome Books.
20 Silver-mounted Umbrellas.
20 Fountain Pens.
20 Ladies' Hand Bags.

187 Prizes for District 3.

Maine—District 4

$8,000 House and 2 Lots.
1 1911 Touring Automobile.
1 Grand Piano.
1 1911 Speed Motor Boat.

1 Oriental Rug.
1 Symphony Grand Graphophone.
1 Solitaire Diamond Ring.
2 Vacuum Cleaners.
2 Diamond Set Pendants.
4 Gold Watches.
2 Sterling Silver Mesh Bags.
4 Kitchen Cabinets.
2 Leather Traveling Bags.
2 Silver-mounted Toilet Sets.
4 Graphophones.
10 Sets of Books.
5 Silver-mounted Umbrellas.
5 Fountain Pens.
5 Ladies' Hand Bags.

53 Prizes for District 4.

N. H. and Vt.—District 5

$8,000 House and 2 Lots.
1 1911 Touring Automobile.
1 Grand Piano.
1 1911 Speed Motor Boat.

1 Oriental Rug.
1 Symphony Grand Graphophone.
1 Solitaire Diamond Ring.
3 Vacuum Cleaners.
2 Diamond Set Pendants or Scarf Pins.
6 Gold Watches.
3 Silver Mesh Bags.
6 Kitchen Cabinets.
2 Eastman Premo Cameras.
3 Leather Traveling Bags.
3 Silver-mounted Toilet Sets.
4 Graphophones.
10 Sets of Books.
5 Silver-mounted Umbrellas.
5 Fountain Pens.
5 Ladies' Hand Bags.

63 Prizes for District 5.

Rhode Island—District 6

$8,000 House and 2 Lots.
1 1911 Touring Automobile.
1 Grand Piano.
1 1911 Speed Motor Boat.

1 Oriental Rug.
1 Symphony Grand Graphophone.
1 Solitaire Diamond Ring.
2 Vacuum Cleaners.
2 Diamond Set Pendants or Scarf Pins.
4 Gold Watches.
2 Sterling Silver Mesh Bags.
2 Kitchen Cabinets.
2 Pearl-mounted Opera Glasses.
2 Eastman Premo Cameras.
2 Leather Traveling Bags.
2 Silver-mounted Toilet Sets.
4 Graphophones.
10 Sets of Books.
5 Silver-mounted Umbrellas.
5 Fountain Pens.
5 Ladies' Hand Bags.

55 Prizes for District 6.

Connecticut

And that part of Mass. west of and on the Connecticut River. (District 7.)

$8,000 House and 2 Lots.
1 1911 Touring Automobile.
1 Grand Piano.
1 1911 Speed Motor Boat.

1 Symphony Grand Graphophone.
1 Oriental Rug.
1 Solitaire Diamond Ring.
2 Vacuum Cleaners.
2 Diamond Set Pendants or Scarf Pins.
2 Gold Watches.
2 Sterling Silver Mesh Bags.
2 Kitchen Cabinets.
2 Pearl-mounted Opera Glasses.
2 Eastman Premo Cameras.
2 Leather Traveling Bags.
2 Silver-mounted Toilet Sets.
4 Graphophones.
10 Sets of Handsome Books.
5 Silver-mounted Umbrellas.
5 Fountain Pens.
5 Ladies' Hand Bags.

52 Prizes for District 7.

This 1911 Racine Speed Boat Will Be Given FREE

This 1911 Racine Speed Boat Will Be Given FREE

This 1911 Homer Speed Boat Will Be Given FREE

This 1911 Camden-Rockland Yawl Dory Will Be Given FREE

This 1911 Atlantic Dory Will Be Given FREE

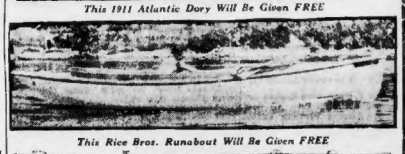

This Rice Bros. Runabout Will Be Given FREE

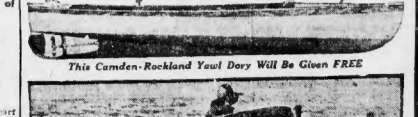

This Camden-Rockland Yawl Dory Will Be Given FREE

Cupid Incorporated

By DOROTHY DIX

A DISPATCH from Kansas City, Mo., says:

"An organization has been formed here to fight the practices of young men callers who keep the gas burning beyond the midnight hour and never talk marriage. It calls itself the "Parental Surveillance Association of North America."

A man living on Main street admits having been warned by the parental vigilance committee. This is the letter he has received, written on stationery embossed with the association's formidable name, and marked Form No. 1:

"Dear Sir—We wish to have a word with you in regard to your courtship of Mr. ——'s daughter. Whether or not your intentions toward her are serious, we have been in doubt for some time. You have told her that you love her, but do you mean it? Young man, you have already frequented his home and monopolized the company of his daughter sufficiently long to make a declaration of your intentions. If you mean business, say so. If you are not serious then game on some other pasture. His daughter's welfare must be protected. Yours truly,

"PARENTAL SURVEILLANCE ASSOCIATION OF NORTH AMERICA."

On the letterhead is the motto, "Save Our Daughters."

An Interesting Document

This document is interesting, as it shows that American parents are at last waking up to their long-neglected duty to their daughters, and are about, for the first time, to take a hand in the courtship game. It is also significant that this pronunciamento should come from Missouri, the grand old State of "show me."

Heretofore there has been no limit on the attentions of men without intentions. To a girl, and her father, and her mother, a beau on the parlor sofa was a beau, and hence welcome. Any man who had the nerve to do it might camp on papa's best chair, run up the electric light bill, and monopolize the daughter's society without ever once permitting his conversation to stray within a thousand miles of the subject of wedding rings and a little flat for two, and nobody interfered with him.

A disappointed and defected mother once complained to me, with tears in her eyes, about a certain "nice Mr Smith, who comes and comes to see my Mamie, but never pops the question," but it never occurred even to this badgered lady to give Mr. Smith to understand that his day of grace had expired, and the time had arrived when he must either, in sporting parlance, put up or shut up.

The Important Questions

We Americans have a curious timidity and bashfulness when it comes to dealing with matters of sentiment that makes us sacrifice our daughters rather than embarrass ourselves by speaking of an intimate subject. It is bold, for instance, to be an unseemly thing for a father to ask a man who is visiting his daughter what his intentions are, yet the girl's whole future welfare may depend on this very thing.

The questions of whether a man is going to ask a girl to marry him, and whether he is in a position to marry, are even more important to her father than the question of whether some man with whom he was discussing a business deal really intended to go into it or not, and had the money to do so, or was just merely bluffing. Yet the man will speak on the one subject and not on the other.

American etiquette does not permit the individual American father to take aside the youth who has been hanging his house and say, "See here, young man, are you looking for a wife, or a pleasant place to spend your evenings, where there is free light and heat, comfortable Morris chairs, a pretty girl and a piazza to entertain you, and generally something thrown in, gratis, in the eats and drinks line? If you mean business, well and good; but if you don't, it's the move-along for yours, for I am not going to have my Mamie wasting all of the bloom of her years on any social deadbeat. So come across with the goods, or else beat it while the walking is good."

No, there probably are not six American fathers in the whole length and breadth of the land who would have the courage to make such a remark as that to any nice Mr. Smith who came, and came, and never popped the question, but no one will deny that it should be said to many a shy Mr. Smith. Hence the crying need for the "Parental Surveillance Association of North America," which can do the job effectively and anonymously.

Committee Needed

That there is a great need for such a vigilance committee no one will dispute. In every community there are men who might be called Old Maid Makers. These men are nearly always very good looking, very fascinating, exceedingly skilled in the art of capturing a woman's fancy, but they have no inclination to marry, and often have not the wherewithal on which to marry, if they would. Nevertheless, it is their cruel custom to single out the prettiest girls for their love and attentions, and to deliberately cut these girls off from the men whom they might marry.

Such a man will attach himself to a debutante, and become her shadow almost. When other men go to call they find him installed in her parlor. When she takes a walk, he manages to meet her. At dances he fills up her cards, and he literally crowds out everybody else so that other men drop out of the race. People begin to say that the man and the girl are engaged, and the girl herself is always expecting him to propose, but he never does.

He hangs around her until her youth is gone, her beauty dim, her chances of making a good marriage lost, and then he flits away to another bud that is just beginning to open.

From such a fate it is the bounden duty of parents to preserve their daughters. A girl has not the worldly wisdom to deal with such a situation, and it is the father's and mother's place to prevent their daughter being victimized by the men who never make good.

The Parents' Attitude

The attitude of American parents toward their daughters' beaux is nothing short of criminal. People will let men whose very names they do not know come to see their daughters. They will let men come of whose antecedents they are ignorant. They will even let men of whom they disapprove habitually visit their daughters. Then when Mamie or Sadie wants to marry the rake, or the drunkard, or a seaside-wall, papa and mamma are horrified, when it is all their own fault, for no father or mother should permit a man in their house that they would not be willing for their daughter to marry.

"Hands off" is the American father's and mother's motto concerning their daughter's love affairs. "Hands off" it, and then maybe we will have more rational marriages and fewer divorces.

At any rate the "Parental Surveillance Association of North America" is a crying necessity in our midst. More power to it, and may its number increase.

"RESOLUTIONS"

By NELL BRINKLEY

Copyright, 1910, by American-Journal-Examiner

What Becomes of All the Pennies?

"TAKE care of the pennies and the dollars will take care of themselves," reads an old saw, but one which the average American appears to take little heed of. Pennies are not taken very good care of, otherwise millions of them would not disappear every year as though by magic.

More than 150,000,000 pennies are coined annually in the Philadelphia mint. Only a small percentage of them are ever accounted for after they leave the coining machines.

"Only a cent, let it go," and that seems to be the only answer to the problem of where the millions of pennies coined annually go.

Hurrying for a car, you drop a penny from your purse or pocket. Only a cent; let it go, catch the car. Only a small percentage of the pennies lost in the thoroughfares are ever found. They lack lustre and fail to catch the eye as would a silver coin. They are swept up with rubbish in the streets by thousands of them, every year.

When the new Lincoln cents were first placed in circulation thousands were used up as souvenirs, never again to appear in general circulation. Hundreds were gold plated and silvered, to be used as cuff links and stickpins.

County fairs and expositions of all kinds and descriptions contribute thousands of pennies yearly. In almost every fair ground is to be found a machine which will flatten a penny into a large coin in the country.

Hundreds of thousands of pennies are carried out of the country by tourists, who leave them abroad. Uncle Sam's cent can be held in high esteem by plantation owners in Cuba and Porto Rico. It is not long since 100 cases were shipped to Cuban bankers and placed in circulation among the laboring classes in Cuba. American money is held good in the Canal Zone, and 100 of Uncle Sam's copper cents place him on the high road of prosperity.

In the meantime anyhow from 150,000,000 to 200,000,000 copper cents are turned out every year at the Philadelphia mint. They are placed in circulation almost as fast as they are coined. Done up in neat packages containing $1 in pennies, they go to the bankers and brokers, thence into general circulation, and then disappear. The American copper cent runs a close second to the pig, of which millions are lost every year.

I SAT in the train the other day beside a fresh-faced, wild rose of a little girl. She was eighteen, maybe. Her eyes were shy; her eyes were very blue and interested, her mouth curling and fresh at the corners. There was not a trace of weariness in all her cultured, guarded little self, not even the slight pain with its shadow of weisay that newcome love will bring.

"So," I thought, "I wonder what the New Year will bring to you—you little rose of a maid with heart untouched."

And it is wonderful to think of all the slim army of half boys, half girls, who this year at the end of the long sounding corridor of their childhood just where the door opens wide into a new, mysterious gloom, the gloom of half-dreamed and unknown things, where Eros, the son of Venus, waits in the shadow to wind his warm fingers about theirs and lead them in with his confident, golden face outturned and to think, too, of what they will find there.

A New Year is a mighty thing when one is still in the long, sun lit runway of their teens.

"To be course," the one all-enwrapping, potent-as-magic resolution, hard to keep, Christlike, is "to unto others as you would have them do to you." There is nothing more after that. That covers all the little special ones that I'm putting after.

But if all the brotherhood of this one Boston town would halfway keep these four promises, what a smile-trimmed, private paradise this city would be!

No. 1—Be better to your four-footed brothers. Share a little of all your good things to eat with the stray, bony army that sneaks and shuffles through your block every day. Try hard, please, to make your eyes and imagine you were a homeless, friendless thing with a constant biting hunger between your ribs for a friend. Give your horse his rein uphill, so he may put down his head and pull the better; hold his rein taut going downhill, so he may hold his load the better. Feed everything you have, or kill it. Oats make for speed and willingness a great deal more than shy. Don't leave your cats in the apartment you move out of, to starve and wander and join the army of the rough-coated strays. It's rather hard for a petted, cuddled girl to get out and fight for every bit she eats and die spot she sleeps in; and your cat is petted and cuddled too. Chloroform it if you can't take it with you.

No. 2—Tell your mother a dozen times a day what you think of her. Some day you'll be so glad—you don't know. Even if she isn't loving you in the way that comes in excess and kisses, kiss her anyway—it'll heal all the old hurts in her heart and she'll like it just the same. That's all in the world a mother ever wishes for, a little love and appreciation, and not many of her get a smell of that.

No. 3—Husbands and wives, look and think a bit of the husband he wife that your neighbor has, and then think, "My, but I made a tricky draw—not!" Don't always keep the good things you think about one another to yourself. Tell the truth and add on a little taffy. Taffy is good for the soul of a fellow.

No. 4—And, oh, Betty, please not wear that "ting-a-ling" hat. It once was beautiful in the days of Edward the Third of England—but somebody spoiled it. And now you look supremely tough in it. A regular little toughie. And please not wear the pins at the root of your throat as big as a plate and the miniatures that look like family portraits in crayon.

NELL BRINKLEY.

Willie and His Grandpa

By KENNETT HARRIS

"COME over here, Willie darling and sit on this nice, cool, hard bench by Grandpa," invited the nice old gentleman, as the little boy limped painfully around the side of the house.

"Don' wanna," said the little boy sullenly.

"In that case, come over here and stand up," said the nice old gentleman. "Only, you know, you have got to sit down some time, and you might just as well accustom yourself to it. How would it be if you should lie on your stomach for a little change? Oh, don't be cross.

"Let me tell you a little secret that I think will interest you. I am going to give your dear Mamma a pair of nice, warm, fur-lined slippers. Won't that be fine? Fait soles, you understand, Willie?"

"That won't make any difference," said the little boy, "she'll find something else."

"Why did you commit that brutal and unprovoked assault upon the poor inoffensive child Willie?" asked the nice old gentleman.

"Huh?"

"What did you lick the kid for?" amended the veteran.

"He was fresh," replied the little boy.

The Prod

"That seems strange," mused the nice old gentleman. "Such a well-mannered, amiable little fellow! What did he say?"

The little boy hesitated and wriggled. "Some freshness," he answered, finally.

"Of course, if he insulted you, that's different," the nice old gentleman admitted. "No lad of spirit could be expected to put up with abuse. No descendant of mine would, I'm sure. To be assailed with vile epithets, or even derogatory remarks, is calculated to stir the fighting blood in any boy. I wish you could think of something that he said, Willie. You are quite sure that he never Russian blouse had nothing to do with it?"

The little boy was silent.

"Or his curis?" pursued the nice old gentleman.

The little boy made no reply.

"The fact that his face and hands were beautifully clean, and his little shoes nicely polished, didn't arouse your wrath?"

"His face and hands wasn't clean when I got through with him," boasted the little boy, brightening for the first time.

"So I have been given to understand," said the nice old gentleman.

A Study in Reverse

"Then you slugged him on account of his clean hands and curls first?"

"Twasn't just that," said the little boy. "He was fresh."

"So you tell me," said the nice old gentleman. "Another thing, he's a nice, polite little boy. He always says 'Yes, ma'am' when he's spoken to and wipes his feet carefully before he enters the house. He doesn't bang doors and whoop and yell when folks want to be quiet and climb snaggy trees and tear his clothes. He doesn't say 'Ain't got no' or hook things from the pantry or tin tin cans to poor little dogs' tails.

"He wouldn't dream of taking his dear grandpa's Sunday-go-to-meetin' hat to decorate the top of a Thanksgiving pumpkin head without asking permission. When he's at the table, I bear on good authority, he keeps his hands in his lap and waits patiently until he is served, and if you send him on an errand, he goes straight there and back without loitering or following a brass band all afternoon.

"If you give him a nickel to take to Sunday School for the missionary fund, you can be sure that the missionaries or the benighted heathen are going to get the nickel; it won't be embezzled and squandered on ice cream cones, and I'm told that his marks for deportment have never been below a hundred and that he stands high in every one of his studies."

A Cardinal Offence

"He's the teacher's pet," said the little boy.

"Naturally," said the nice old gentleman. "Little boys who don't spill ink over teacher's skirts or put mice in their desks, or throw spit balls or things like that are always liked."

"He snitched, too," asserted the little boy.

"Of course any well conducted and high-principled lad would feel it his duty to report an infraction of discipline to the proper authorities," said the nice old gentleman severely. "I'm surprised, Willie, that you should think of criticising Clarence for a thing like that. You know that Clarence is a good little boy—just as good as gold.

"You know that he is very behaved and careful of his clothes. You know that he doesn't do the naughty things that you are constantly doing. You must know it, because I have heard your mother tell you so a hundred times. More than a hundred times! I've often heard her ask you why you can't be more like little Clarence. Isn't that true, Willie?"

"Sure," admitted the little boy. "She's always dinging it at me about them."

"Then why, why, should you want to lick him?" demanded the nice old gentleman. "What could possibly induce you to roll him in the mud and pound him as unmercifully as you did? That gets me. What on earth made you do it?"

"I dunno," replied the little boy.

The nice old gentleman grinned and put his hand in his pocket. "You're on abandoned little reprobate," he said. "Go get yourself some ice cream cones."

The Ultimate Woman

By ADA PATTERSON

THE cleverest woman novelist in America is writing a play for one of the foremost actresses, and says that she proposes with that actress' help to show us the woman of the future. Everyone interested in woman is trying to guess the riddle of that play.

A woman's sex said, with the calm of conviction, that all things are possible to the woman of the future. Soon, she exects, there will be women on the bench of the Supreme Court. She says that women will become great financiers. She believes that the United States may at some not remote time have a woman President. And she adds that in that time of the supremacy of woman, woman may make the proposals of marriage.

Yesterday at a reception I met a woman with soft brown eyes, dainty figure, beautifully frocked who was presented as a woman publisher, "the only woman publisher in America." We had a confab over chocolate and cakes about what women will do when they will do, and she, frowning with earnestness at a chocolate eclair suspended upon a tiny fork, said: "Women have not only as good minds as men. They have better ones."

Whatever our personal angle on the truth of some of these statements may be, a fair bit of mental flotsam and jetsam that show the direction of the current of thought.

What is woman fast becoming? What will she become. Present indications are the only light we have upon the future. Present indications are that women of the future will be intellectual independents. Their opinions will not be like the young person's predigested food. Every case or act of circumstances in their lives will be tried at the bar of their own judgment. The small and shiny, the cheap, the flit a candle above our heads to illumine a dark place, but they will put down the candle and make their way through the dark places alone. That, perhaps, will be the strongest characteristic of the woman of the future, her intellectual independence. Mentally, at least, she will be free.

Another indication is that every woman will have a special interest in something beyond the walls of home. The mental hunger of the woman whose duties keep her hands and time employed will be her mind rooms about in a ball of cats. What we want to-day we somehow get to-morrow.

Intelligent women are learning that their home duties, great duties and happy ones as they are, should not absorb them and they are learning to so systematize their work that there is time for the club and reading; to so economize it that there is a little money for a bit of travel. The woman of the future, we read by the torch of the present, will love her home. Her family ties will still be the strongest and sweetest thing in life, but the egos of her mind will survey electrified the world, and because of the clearness of vision she will help more than ever before in solving its problems.

She will be a bigger woman than she is to-day, a creature of broader shoulders, and broader mind. And there need be no fear that her heart will atrophy. It will beat on to the music of the finer things in life, but it will be so guided by a keen, trained intelligence, that she will not pluck it from her bosom and cast it under the feet of the unworthy.

What Youngsters Say

"Your sister's a long time about making herself beautiful for company," suggested the caller.

"Well," said the little brother, "she'd be a sight if she came down without making it."

THE TAMING OF THE JUNGLE

By DR. C. W. DOYLE

Copyright, 1909, by J. B. Lippincott Co.

CHAPTER VII.—(Continued).

"WHEN I would have spurned her and her lures from my door she laughed wickedly, saying, 'Ho, ho, my pretty Partridge! If golden grain will not catch them, assuredly that art entangled in the snare of necessity, thou wife of a thief!' and she pointed at the coin on my forehead.

"Then as my heart turned to water, she went on: 'To-morrow the Thanadar will return with Bijoo, and unless thou assist the clemency of the sahib, Bijoo will be charged with theft and taken back to Kaladoongie as a prisoner—the Sircar sends men across the Black Water for lesser offences than this!'

The Predicament

"And being a woman, and fearing I knew not what dangers for Bijoo and myself, I entreated Bhamraya to take me to the sahib's tent, promising to say naught to Bijoo.

"And thus it fell out, Bijoo being away, that I went with the lame she-wolf to Trenyon sahib's tent last night to make appeal for my husband."

She paused in her narrative once more; swaying herself to and fro and moaning; "Aho, aho!" Then, after a while, she went on:

"When we were at the sahib's presence Bhamraya plucked the chudder from my face, saying, 'Lo, sahib, I have brought thee the Rose of the Forest!' Whereon he filled her palms with rupees.

"And as she left the room she spake to me, saying: 'The saving of Bijoo was an easy task for thy beauty, thou Flower-Faced Chandni.

"And I stood suppliant before the sahib, with folded palms and downcast eyes, and in the silence I could hear the beating of my heart. After a while, and because he spake not, I looked up and met his eyes that burned upon my face; and then I knew the price that was set on Bijoo's safety.

"Falling before him, I clasped his feet, saying: 'Provider of the Poor, let thy servant deport in honor, and so add one more jewel to the crown of thy worth. See, here is the coin Bhamraya says was stolen from thee by the man Bijoo, my husband.' And, unwinding the gold piece from my head, I laid it at his feet.

"Thereupon he raised me from the ground, and because great fear was upon me, and because my limbs shook, he seated me upon his bed, whereupon was a leopard's skin. Then, filling a crystal vessel with sparkling water that bubbled and frothed he bade me drink. And my courage revived and once more I made plea for Bijoo.

The Awakening

"And than I noticed, for the first time, that the air of the tent was heavy with the odor of attar; plaintively music came from a magical box on the table, and the thought of Bijoo seemed to go far from me, as though he were in another land, and I became as one who had smoked sphoem or charrus.

"Then the sahib bound the gold coin on my brow again, and spoke words to me such as I had never heard from man, assuring me of Bijoo's safety, and calling me Queen of the Stars, Dew of the Morning, Breath of Roses, and putting a strange stress upon me that cared not for any consequences.

"When I had flown, as it seemed to me, to the highest peak of elation, he gave me another draught of the sparkling waters, and as I sank back on the pillows, the last thing I had sense of was his hand on mine. Oh, Nana Debi, that I had never waked again! Aho, aho!"

And once more the woman stopped to indulge her grief.

"When I waked again," she resumed, "the sahib sat by the table, asleep, with his head on his arm, the light still burning brightly over him. A bird cheeped uneasily in the peepul tree above the tent, and through the chink in the doorway I could discern the faint glimmer of the false dawn. Fearing to be seen in or near the sahib's tent by the servants, who would soon begin to stir, I made shift to rise from the bed, but my head swam from the effect of the strong waters I had drunk, and I fell back on the pillows and shut my eyes for a few moments.

"When I looked again Bijoo stood within the doorway. Holding up a menacing finger that enjoined silence, he advanced stealthily on Trenyon sahib with an unsheathed knife in his hand. Arrived within striking distance, he touched the sahib on the shoulder, and, as the sleeper raised his head from the table, the heavy blade descended on it and shore it from the shoulders, and Trenyon sahib passed from sleep to death without any waking.

"Tearing the cowl from my forehead, Bijoo wound his fingers in my hair and bade me follow him without any outcry on pain of instant death.

"When we had passed into the jungle a mile from the camp he bade stand, and then, O my father, he inflicted the punishment our men exact from unfaithful wives."

"O, Moonlight of my Heart, say not thou art a nakti! Not that!"

For answer she rose slowly to her feet and turned toward him. Drawing from her face the chudder, which was soaked with blood, she disclosed to his horrified gaze a countenance with a hideous gash between the eyes and mouth, and bearing no resemblance to that of the once beautiful Chandni.

To Be Continued Tuesday.

SANITOL TOOTH POWDER
Protects your teeth, mouth and gums against impurities.
Cleans your teeth and makes them white.

Seasonable Salads

ATTRACTIVE SALAD.

REMOVE Malaga grapes from stems, wipe each one separately and take out seeds. Make a cut in each grape beginning at the stem end and extending the entire length. Insert in the cut a narrow strip of canned pimento. Part two seedless oranges and remove the white portion from each. Then separate the fruit into sections, discarding the tough parts. Arrange on a bed of lettuce leaves and pour over it a well-blended French dressing.

HOLIDAY SALAD

PROCURE a firm, round green pepper. Cut off the stem end and remove the pulp. Let stand in salted water ten minutes. Wipe dry and fill with the following mixture: Cream cheese mixed with chopped walnut meats and mixed with French dressing. Pack tightly into pepper case and let stand three or four hours. Slice with a sharp knife. The white circles of cheese edged with green make an attractive dish. Garnish with tiny stars cut from canned pimentos. Serve with French dressing.

Oysters

OYSTER OMELET

BEAT six eggs light and mix them with half a cupful of cream, with salt and pepper to taste. If the cream is lacking milk may be substituted. Put a small tablespoonful of butter in a hot frying pan and when it is melted pour in the beaten eggs and cream. Before the eggs are firm put in eighteen small oysters, and when the omelet is a delicate brown fold and serve. Frying pan should be set on a moderate fire, so that the browning process will not be too rapid.

FRIED OYSTERS

DRAIN large oysters separately, dip in beaten egg, then in cracker crumbs rolled fine; fry in hot butter, turning each one separately as it browns. To cook well and handsomely they should not be crowded while frying. Serve on a hot platter.

10 lbs. for 15c
A 15c box of "Ralston" when cooked, makes 50 bowls—10 lbs. of delicious food—and is more nourishing than meat or eggs.
Has all the nutritious heat of the whole wheat. Try it today.
Purina Whole Wheat Flour makes delicious, nourishing bread, muffins, rolls etc. Try it too.
Ralston BREAKFAST FOOD

Desperate Desmond

A Continued Picture Drama of Love and Hate, with a Thrill in Its Every Picture

WHILE CLAUDE IS SAVING THE DROWNING MATES I WILL SEE THAT DESMOND DOES NOT ESCAPE FROM THIS SHIP
HAVE COURAGE MATES, I'LL SAVE YOU AND THEN I'LL CAPTURE THE VILLAIN DESMOND!
I'LL HAVE YOU YET, MY PRAUDE BEAUTY, HA-HA, HA-HA!
THIS DESMOND'S FEET.
IN THE NICK OF TIME TO SAVE MY SWEETHEART
STEADY MATES!
HOLD ON MATES! NOW I'LL DEMAND ANOTHER TO ME!
HA, HA!
HE MUST HANG!
CURSES! FOILED!

After the explosion, which scattered Desmond's piratical crew all over the bosom of the raging main, Claude Raynore and the dauntless mariners must be about ready to lead honest and upright lives again. So he decides to rescue them. In the meantime Rosamond mounts guard on the roof of the deck house.

And it is well that she does so, for Desmond is still on board, and he cleverly sneaks up to the basement stairs and lifts the cover of the hatchway to shield himself from the fire of Rosamond's rifle. The dear girl could not see the side of a house, but Desmond doesn't know that. Every villain is a coward at heart.

As the lifeboat is being hoisted on the half-drowned pirates and the buccaneers on board, our hero glances through the porthole, sees a flash of Desmond's feet, and suspects there is villainy afoot. You see I would have been dead sure of it, but Claude merely has his suspicions. However, that's better than nothing.

Throwing a boat hook through the porthole, Claude catches Desmond by the legs and trips him up just as the villain is about to fire a bullet into our hero's trusting heart. If Claude had been one second too late, all would have been over, and if he had been one minute earlier he would have spoiled the dramatic effect.

Desperate Desmond is in Dutch for fair. He has got him dead to rights. Now if our hero can only figure out some punishment to fit the villain's various crimes—but that's no easy matter. The very worst there is would be far too good for a black-hearted scoundrel like him. However, that is neither here nor there.

I laude wants to have the villain drawn and quartered and boiled in oil, but the captain won't stand for it. It is to-day that hanging of the yardarm is the only real wanton punishment, so our hero has to let it go at that. Full particulars in to-morrow's paper. Have your penny ready when the scrutiny comes around.

Daysey Mayme

SHE MAKES SOME NEW YEAR'S RESOLUTIONS

By FRANCES L. GARSIDE

BITS of holly, ribbons, paper, strings and bows littered the Lysander John Appleton home for many days after Christmas, giving the rooms the appearance of a Christmas jag—as if the King of Christmas were still lying around somewhere in the sleep that attends dissipation, with his crown of holly tilted over one ear.

"I hope," said Daysey Mayme to her mother on the morning of the fourth day, "you will find time to-day to clean up these rooms. My time is too much occupied with the higher and nobler task of making New Year's resolutions to have room for anything so groveling as the brush and broom.

"Resolved," she wrote. "That I will devote more of my time to my family. My father needs advising about business affairs, and often in the past I have let my mother pursue old-fashioned methods in cooking and serving a meal without taking time from my public efforts to Uplift Humanity to instruct her.

"I will devote fifteen minutes a day telling her about the latest novels I have read, so that when callers talk about the newest books she will not shame me by her ignorance.

"Resolved, That when a mother wears her hair in a tight little and like a doorknob it is a sign that her daughter neglects her. I intend, if dear mother will get through her work in such time it will not interfere with my afternoon nap, to teach her how to wear a vic.

"Resolved, That it is a selfish daughter who hangs all the Uplift mottoes on the other walls. I recognize my mother's need for such Words of Cheer in the kitchen.

"I am resolved that in my effort to help on my brother right, I will devote more time to his studies. He brings home many things into the house that have never been sterilized."

There are many pages of these New Year's resolutions, and half has not been written.

"I will try to be helpful in all things," she was writing when Chauncey Devere asked her to sew on a button.

"I am so busy," she answered, "that if you want me to do any little sisterly service for you, you will have to make dates a week in advance."

LITTLE HELPS

Feathers ensnarled by damp weather are quickly dried by shaking over fire, in which salt has been thrown.

* * *

A pinch of salt on the tongue, followed ten minutes afterward by a drink of cold water often cures sick headache.

* * *

Carpets are brightened and color preserved if wiped with clean cloth wrung out of salt water.

Advice to the Lovelorn

By BEATRICE FAIRFAX

SHOULD RETURN IT

DEAR MISS FAIRFAX:

Lately a very nice young man has been taking me to dances, etc., and on one occasion I let him wear one of my rings, which I prized highly on account of its being a gift. When he went home he promised to return it the following night. At a dance that Wednesday we had some differences and I have not seen him since. I have written him, asking him to return the ring, but he has ignored my letter. Will you kindly let me know what I can do to get my ring back?"

W. H.

If he is not honorable enough to return it I do not see what you can do about it. Put it in the hands of a lawyer and would mean a good deal of expense. Write again and ask him and say that you have spoken to your father, brother or some good friend about it. That may frighten him into returning it.

MAY BE FRIENDS

DEAR MISS FAIRFAX:

I am a young man twenty years of age and dearly love a girl who seems to reciprocate my love.

I have taken this young lady to a number of places of amusement, and at all times she seemed to be well pleased with my company.

While passing through the street on which she resides I found her talking to a number of young fellows on the corner. As I knew this girl with all my heart, do you think it advisable to reprimand her before it is too late?

H. C. W.

She probably knew them all, and there was no harm in her talking with them. At the same time it is not wise for a girl to make a habit of that sort of thing, and it might be well for you to have a little talk with her and tell her not to do it again.

NOTHING AGAINST IT

DEAR MISS FAIRFAX:

I would like you to enlighten me on the following:

I am a young man, nineteen years of age, and have known a young lady one year my junior, for the past eight years.

I have become quite fond of this young lady, and have asked her to place my picture in a locket which I presented to her at her last birthday. Her sister, who is older than she, says that one should place it there, but being undecided we have left it to your kind advice.

A. L. S.

If she cares for you I see no reason why she should not place the picture in the locket. You must remember, however, that when a girl carries a man's picture in a locket it is usually looked upon by outsiders as a sign that there is something serious between them.

The Manicure Lady

SHE TURNS DOWN A PROPOSAL

"I WAS just talking to a Swede," said the Manicure Lady, "the only Swede that ever came into this place for to have his nails did. He certainly handed me a few good smiles. I don't talk the way Swedes talk, though, and I wouldn't talk that way if I could, but what he was trying to get at was that he had a big farm in North Dakota and no wife to milk the cows. He just came part of it up to me, George, just as brazen as you could be, never seen nothing.

"At first I thought I would sitting him along a little, but when I looked into them honest blue eyes I weakened. You know, George, that I have looked into enough eyes to have some judgment of eyes, and I seen right off that that Swede was one of them there slow Swedes, tender and willing. So I just let him go along and talk.

"He told me what a fine town Hankinson, North Dakota, was, and he said that he was going to Sweden to Swede George, said the Manicure Lady, 'not now or at no other time.' When I walk up to the altar and I pray to all the heavenly powers that be that it will not be soon. I want to walk up with a man that owns at least 160 acres and a copper mine and a little real estate in a big city, see what I mean?

Mind you, George, I ain't no shark and when I make a match I don't marry for at least half love, but owing to the high cost of living, I can't afford to take to the ring up the aisle unless somebody is going to put a fan under me. I'm better or less of a landed citizen. That's all what I'm built for, and I'm essential you mustn't put me down as common.

"Most folks is a little bit commercial at that time, George, although the Head Barber—Finer Days thinks they're not but there are. Finer Days thinks that love will come in to help us that we would have to live in a shack and eat off of boards the same as Hiram Walker. Before the ceremony is over the bride and groom is in the poor house, begging, whining and taking it from the cops. Finer Days thinks I don't stop to judge the horse called Sentiment when I'm betting that a mug had a chance in the world to finish ahead of the bunch, but I'm not that little kid, the kidder.

"But I'm sure you don't compare me to no landlord," said the Manicure Lady. "I'm not that commercial, I'm sure. I ain't now. All I claim is that I ain't going to marry to no Swede George, not at all. I have to get up early and go to bed late and work like a dog and I'm not ready to go out for any folks is getting the best of me. I'm sure, George, that I could find the right kind of a millionaire if I would only look for him. At the rear of the manicure girls is signs that says, 'Don't ask for credit,' and I see why I shouldn't say something.

"You tell that Swede to go back to the land of the fried herring," said the Manicure Lady, "but some day ain't now."

"US BOYS"

Members of the "Yung Amerika Malgumated Reserch Society"

YUNG AMERIKA MALGUMATED RESERCH SOCIETY WILL START NEW YEAR BY SIGNING A PLEDGE.
UNDER THE DIRECTION OF FOREMAN MULLANE WORK ON THE STAGE OF THE THEATRE IS PROGRESSING AS RAPIDLY AS POSSIBLE UNDER THE CIRCUMSTANCES.
SOME DELAY HAS BEEN CAUSED BY THE SCARCITY OF LUMBER. SKINNY SHANER'S DRESSING ROOM HAS BEEN TORN TO PIECES AND WORK HAS BEEN COMMENCED ON PRESIDENT MULLANE'S DUFF STILL MORE LUMBER WILL BE NEEDED SOON.
SKINNY SHANER ASKED HIS MOTHER FOR AN OLD BLANKET TO USE AS A CURTAIN, BUT SHE REFUSED TO GIVE IT TO HIM UNTIL HIS AUNT, SKINNY'S BEST FRIEND INTERCEDED, AND HELPED SKINNY OUT TO THE EXTENT THAT HE GOT AN ALMOST NEW ONE.
GRAB BIG SHOW THEATRE AMUSEMENTS PLAY ACTORS SKINNY SHANER
BUSINESS WILL BE COMBINED WITH PLEASURE TO-MORROW BY SCANNAL FOOLING LITTLE EMILY OUT OF HER WITS CONVINCING THE SOCIETY THAT THE WRITING ON HIS DOOR-STEP IS NOT TRUE.
BIG SHOW IN SKINNY SHANER'S CELLAR
PRESIDENT MULLANE PROVING THAT HE IS NOT IN LOVE WITH EMILY
LYING IN AMBUSH YESTERDAY HE SHOWED HIS CONTEMPT FOR GIRLS
AN EARLY PHOTO OF MISS GERALDINE PLAUDONNING, SKINNY SHANER'S AUNT, WHO PERSUADED HIS MOTHER TO GIVE HIM AN OLD BLANKET TO USE AS A CURTAIN FOR THE THEATRE
1911 AD
HEREBY AND HEREUNTO I DO SOLEMNLY SWEAR THAT I WILL BE A GOOD MEMBER OF THE YUNG AMERIKA MALGUMATED RESERCH SOCIETY IN EVERY WAY POSSIBLE. I WILL NOT SMOKE OR CHEW TOBACCO OR GO NEAR A SALOON OR DO ANYTHING THAT WOULD MAKE ME LOSE CASTE WITH THE SOCIETY. I WILL NOT SWEAR OR CALL NAMES OR GAMBLE OR LIE OR STEAL OR DO ANY OF THE OTHER WICKED THINGS THAT GROWN-UPS DO. I WILL HELP IT AND MY MOTHER TO COME AND GO TO CHURCH AND SCHOOL REGULAR AND PAY ATTENTION AND BEHAVE MYSELF AND MAKE FACE ON SUNDAYS AND NOT GIVE MY MOTHER FITS TO BE BURIED.
NEW YEAR PLEDGE TO BE SIGNED BY MEMBERS OF THE SOCIETY TO-MORROW
PICTURED BY SKINNY SHANER, PLEDGING THE PRESIDENT MULLANE, SECRETARY, THE ASSISTANT FLUNKY, PADDLE AND PENCIL DONATED BY DOCTOR NELSON

THE DOUBLE CROSS

A Great American Mystery Story by Gilson Willets

Copyright, 1910, by G. W. Dillingham Company

CHAPTER LVII.
Further Light

"SILENCE!" cried Don Justino. "Now hear me, men of Alvarado and Mexico. I have just received a cablegram giving information that my daughter is safe—in Mexico City."

"Bueno!" was the joyful cry of the assembled people, to which I added one on my own account. "Bueno!"

It was Estrella Ruiz and not the Senor Don John," Don Justino continued, "who died on the mountain cruelly at the hands of Bartolome. And that woman was not my daughter Felipa.

"That woman held captive by Captain Ruiz at the house of the public school director was Senorita Alva Alvarado, known as the Golden Senorita."

It seemed, Don Justino now shouted, explanation, that for some reason which I cannot define the Senorita Alva was mistaken by Ruiz for my daughter Felipa—for it was indeed our own Felipa whom Joaquin had intended to take prisoner. Ruiz has met with just punishment."

Start Right

A cut or
Slight abrasion
Unless properly
attended to
May be invaded
by some deadly
Disease germ.
Cold weather may
Add to danger.
Cleanse immediately with

Cabot's Sulpho-Napthol

A few drops in warm
Water. The security
Is well worth
The price of
Several bottles.
Be sure a bottle
Is in your house.
Get the genuine.

Sold only in yellow packages by druggists and grocers for 25 cents. Send for the 44,000 word booklet free of intimations. Sulpho-Naphthol Compound, 11 Pierce Building, 24 Medford St., Manufacturers, New Crystal Blue Company, Sole agents, Boston, Mass.

"He is dead! Bueno!" called the peons, "and he shall stand upon his feet in the Catacombs for two thousand years."

"I shall start a case for Mexico City," called Don Justino. "And the Senor St John is himself the son of Leon Alvarado."

CHAPTER LVIII
Mrs. John St. John

WITH Don Justino, I boarded our special train at 12 o'clock that momentous morning, for the eight-hour run to Mexico City.

At 8 o'clock that evening we arrived in Mexico City and at once bailed a bus cab—both the Don and I being now in evening dress.

"To the Alvarado Mansion—Cheapultepec road," was the Don's order to the cochero.

On arrival at the Alvarado mansion the Don and I were met by servants, who asked that the Don go at once to the drawing room, where the wedding guests were assembled, while they led me to the library, saying that they took me there by request of "El Presidente."

"El Presidente?" I said, in wonder. "You mean the President of Mexico?"

"Of the Republic," they answered.

In the library, however, instead of finding the President of Mexico, I found Alva.

"I have waited here for you, John," she said, "to introduce you to—your best man at the wedding, namely, the President of Mexico. I shall myself act as bridesmaid—for Felipa. But President John, is the executor of your father's estate. Here he comes."

Alva's Father

With the bearing of majesty itself, with an eye that seemed to me all-seeing, with a handcarap that told of the high blood of all the people of his country, he greeted me.

"I loved your father," he said. "He was my friend. I promised him that what ever I could do for his son—I would do. I gave him my solemn pledge that I would personally attend your wedding."

"I will leave you now," said Alva, "and go to my mother."

I looked at Alva in amazement as she left the room; and I said to my "best man":

"Senor el Presidente, did I understand the Senorita Alva to say that she was going to—my father?"

"Yes," her father—Don Justino de Castenada.

Alva Alvarado is Don Justino's daughter?"

"There is no Alva Alvarado. But come! Your bride is waiting."

I followed, with the President walking beside me. Don Justino preceded us, and Felipa and Alva viewed me with gracious, sad eyes.

And when Padre Aurelio said, "Who giveth this woman?" Don Justino, in all his pride and dignity, stepped forward, holding Felipa's hand—and put that hand in mine.

At last Padre Aurelio threw over our heads—Felipa's and mine—a golden chain signifying our eternal union.

The ceremony was at an end—and Felipa, the convent school, the woman of the steamer, the woman in the Catacombs—was now mine, all mine.

As we turned from the altar, I took Felipa in my arms, kissed her and she whispered these beautiful words:

"John, my husband, you have married God forgive me and help me!—the sign of the cross."

CHAPTER LIX.
The Mystery of the Birth

"WHY should God forgive you for that?" I whispered. "I know you as the sign of the cross for I saw the cross, Felipa, dear, one night when you did not know."

A few minutes later we entered the reception room, where Felipa, Don Justino and the President and myself—to where we found the Senor Reyes, the Minister of Justice—who had shown no my father's will, awaiting us. There were now, of course, that the "trustee" whom he had represented in the reading of the will was none other than the President himself.

Reyes at once ordered me to sign the certificate of marriage. After affixing my own signature, I handed the pen to Felipa. She after a moment's hesitation, during which she looked appealingly at Alva, as for encouragement, signed meekly:

"Senorita de Gasteneda."

"The signature is sufficient," Senor Reyes put it hurriedly. "At the same time he took the pen from Felipa. "And now," he added, "the first witness, please." And he handed the pen to the President, who quickly scrawled his remarkable looking autograph.

"Senorita de Gasteneda."

"And the second witness, please," Reyes said, as the President put the pen in Alva's hand.

Unlike Felipa, Alva hesitated not at all in signing merely:

"Senorita de Gasteneda."

"Mi Cosgrenda!" I cried, forgetting for a moment the wondrous revelation that Alva was my own half sister, Don Justino's own, "I want on, recollecting the situation. Alva, dear—why you and Felipa sign alike!"

But Reyes, just as in Felipa's case, again interposed, saying:

"The signature is sufficient."

Then, too, the President asked us all to come at once into the library. "My secretary is there," he said, "with certain papers of interest to you."

"This," he said, looking directly at me, "is your father's will. You have proved yourself a man of courage, Senor John, in marrying the woman of your choice, in spite of—the facts, now, you have made sacrificed the money for the woman, not the woman for the money.

"No, Senor el Presidente," said Alva, stepping to the desk, "the Senor St. John, my brother-in-law, has sacrificed—not concealed. That will is very simple. It cannot be misunderstood. It stipulates that John St. John, in order to come into possession of his father's estate, must marry the sign of the cross. And he has—completed in full with that stipulation.

"This mansion, Senor St. John," said the President, then, "is yours. The Alvarado gold mines at Guanajuato are yours. And the fortune of Leon Alvarado—amounting altogether to a great many million dollars—is yours.

"And what of Alva?" I asked.

"Her guardian decided for Alva before he died—giving her many millions in her own name.

"You are doubtless puzzled by many things regarding the two daughters of Don Justino," he said. "It is our duty and pleasure now to enlighten you, so that you may be prepared to meet—for another daughter was born at the same time."

I sprang up, then sat down again, saying nothing.

The Real Cross.

"A nurse was in attendance on the mother—a Frenchwoman, named Marie," the President continued. "It is enough to tell you that the nurse in question was the niece of a Cardinal and that she always wore by her breast, suspended by a chain, a little iron cross, a double cross, which she herself had given her for her youth.

"Alva, after the birth," the President went on, "this nurse beat over the mother she feared that Don had power to find mother. The suddenness of it all, the terrible shock of it, made the nurse act as suddenly insane. The result was that while still alone in the room, waiting for the doctor to come, she seized the little iron cross, the double cross, from about the neck of the baby girl, and hung it around the neck of a grader burning in the room—and, using it as a branding iron, stamped the double cross on the arm of each of the two new born babes, and then, in each case a scarlet scar—like the one we have just seen on your wife's arm.

"In her insanity, then," the president proceeded, "she took one of the babes in her arms—and walked out of the house and away—wandering she knew not whither, till she got to a farmer's house where good women took her in. Not till a year later did this nurse regain her reason. She then remembered everything except which of the babes she had taken, the child whom and whence she had taken the child, whom she now named Alva. Ten years later, the nurse in the dying hour confessed to Guanajuato; and now, as the nurse Marie had died, the fortune fell to Alva, after assuring her that he would care for the child, Felipa, forever.

"But how can that be?" I cried, more mystified than ever. "Felipa is strikingly unlike Alva, why! she has the most glorious golden hair in the world."

Everything," the President answered, with a smile and a twinkle in his piercing black eyes, "that the father who, until today, supposed that he had only one child, will now be able to say which is Felipa and which Alva—nor will you, Senor John. Adios."

CHAPTER LX.
The Wedding Cake

THE President left me bewildered by what he had told me.

The door opened—Alva, the Golden Senorita, came in.

"Are you Alva—or Felipa," I cried, hurriedly, and I could not help laughing at the very question.

The cloak of the stranger was still lying across the table with the mask.

"You promised, Alva," I said, "to tell me of the stranger after I married the girl you love. Who was that mask?"

She had switched off the electric lights in the room, and I could see her face under the portrait of my father, once more. But she had again switched on the light, leaving us again in darkness. When she turned the lights once more I cried:

"Felipa! I mean you now seem to be Felipa."

The mask and cloak lay on the floor and the woman who now stood before me did indeed seem to be my wife.

"Yes," she replied, "you behold me, now as I really am—the twin sister of Felipa."

Then for the third time she turned off the electric and for the third time we stood in darkness.

When she turned on the light again Alva, with her hair of gold, the Golden Senorita, once more confronted me.

"Felipa and the guests will wonder at our absence," she said. "You must go now to the drawing room, John, while I——"

"Alva," I interrupted, sadly, thoughtfully. "Will a moment sister to Felipa."

The Two Wigs

We stood a full moment in silence and then I said:

"That blond wig did it."

"Yes," she assented. "The wig of gold did it. There was also," she added, "the fact that I played the role of the Stranger, in the mask, in the cloak. I cried, of course, that so confessed you."

"And now," I said, "when you remove that blond wig you look exactly like Felipa."

"Yes," she assented. "But we must not keep the guests waiting. Come with Felipa to the drawing room, John, while I——"

"Alva," I interrupted, sadly, thoughtfully. "Will a moment sister to Felipa."

The Two Wigs

We stood a full moment in silence and then I said:

"That blond wig did it."

"Yes," she assented. "The wig of gold did it. There was also," she added, "the fact that I played the role of the Stranger, in the mask, in the cloak. I cried, of course, that so confessed you."

"And now," I said, "when you remove that blond wig you look exactly like Felipa. I mean you now seem to be Felipa."

The mask and cloak lay on the floor and the woman who now stood before me did indeed seem to be my wife.

"Yes," she replied, "you behold me, now as I really am—the twin sister of Felipa."

Then for the third time she turned off the electric and for the third time we stood in darkness.

When she turned on the light again Alva, with her hair of gold, the Golden Senorita, once more confronted me.

"Felipa and the guests will wonder at our absence," she said. "You must go now to the drawing room, John, while I——"

"Alva," I interrupted, sadly, thoughtfully. "Will a moment sister to Felipa."

The Two Wigs

We stood a full moment in silence and then I said:

"That blond wig did it."

"Yes," she assented. "The wig of gold did it. There was also," she added, "the fact that I played the role of the Stranger, in the mask, in the cloak. I cried, of course, that so confessed you."

"And now," I said, "when you remove that blond wig you look exactly like Felipa. I mean you now seem to be Felipa."

The mask and cloak lay on the floor and the woman who now stood before me did indeed seem to be my wife.

"Yes," she replied, "you behold me, now as I really am—the twin sister of Felipa."

Then for the third time she turned off the electric and for the third time we stood in darkness.

When she turned on the light again Alva, with her hair of gold, the Golden Senorita, once more confronted me.

"Felipa and the guests will wonder at our absence," she said. "You must go now

To Be Continued To-morrow.

LLOYD'S
EYEGLASSES AND SPECTACLES

KRYPTOK BIFOCAL LENSES
For and Near Glasses in a Single Pair.
KRYPTOK BIFOCALS have all the advantages of Separate For and Near Glasses, and none of the disadvantages.
Any of our Stores will be very glad to show them to you.

315 Washington St.
310 Boylston St. } BOSTON
75 Summer St.
1252 Massachusetts Ave. CAMBRIDGE
ANDREW J. LLOYD CO.

GOVERNOR DIX INAUGURATED

ALBANY, N. Y., Jan. 2.—Shortly after noon the echo of nineteen guns, fired by the First Battery Field Artillery, National Guard, sounded the Governor's salute, and John A. Dix, grand nephew of General John A. Dix of Civil War fame, became the chief executive of the State of New York.

Thousands were unable to gain admission to the Assembly Chamber, where the inaugural exercises were held. Governor Dix did not reach the exalted until nearly noon. He went to the Assembly Chamber followed by his military staff. On the platform with the new Governor were Horace White, the retiring executive, and his staff, the members of the Court for of Appeals and other members of the Judiciary. The retiring State officers, the newly-elected State officers, Adjutant-General Roe, commanding the National Guard of the State, and staff; Right Rev. William Croswell Doane, bishop of the Episcopal diocese of Albany, and the Right Rev. Thomas M. A. Burke, bishop of the Roman Catholic diocese.

Many distinguished Democrats, including Charles F. Murphy, William F. Conners, Norman E. Mack, Perry Belmont, William F. Sheehan, Daniel J. Cohalan and many others are occupying seats on the platform.

The members of both branches of the Legislature, headed by their presiding officers, had previously entered and been announced. After Governor Dix and party had taken their seats, Bishop Doane offered prayer. The constitutional oath of office was then administered to the new Governor and by Secretary of State Lansing, it being the second one to be taken by Governor Dix, who swore allegiance to support the Constitution on September 30, 1907, at that instance having been administered by Secretary of State Wilcox of the latter's Albany home.

In a terse and in a one minute expressed his realization of the great task which for two years lay before him, Governor Dix delivered his inaugural address. Governor White then warmly congratulated his successor upon his assumption of the reins of office.

The invocation was pronounced by Bishop Burke. Following the inaugural exercises, Governor Dix held an informal reception.

Gov. Johnson Inaugurated.

SACRAMENTO, Cal., Jan. 2.—A new era dawned for California today with the inauguration of Hiram Johnson, the new reform Governor. If Governor Johnson is successful in accomplishing the purposes to wage as executive he claims that "the interests, meaning the Southern Pacific steam ship companies and other powerful corporations will be driven from their control of Golden Gate politics." Mr. Johnson, who is insurgent, even outside of politics, declared against a third party movement and tabooed the proposed ball, which for many years has been a brilliant social adjunct of the inauguration ceremonies.

Big Senate Fight in Ohio.

COLUMBUS, O., Jan. 2.—Chief interest in the election of the Seventieth Ohio General Assembly, which convened today, centered in the election of a United States Senator to succeed Joseph Dick, who was elected upon the death of Senator Marcus A. Hanna. The new Senate will be Democrat, there being nineteen Democrats and fifteen Republicans in it, as against sixty-nine Democrats, forty-nine Republicans and one Independent Democrat in the House. The two most prominent candidates for the United States Senatorship are Atlee Pomerene of Canton and D. W. Hanley of Dayton.

Clapp Leads in Minnesota.

ST. PAUL, Minn., Jan. 2.—Indications are that Minnesota Democrats, who cast ballots here to-morrow, will re-elect Moses E. Clapp to the United States Senate. While Mr. Clapp was endorsed by the Republican State Convention, and while his friends claim that a majority of the legislators are pledged to him, it is know that there are certain forces that would like to encompass his defeat.

CLAFLIN GUARDS TO OCCUPY NEW ARMORY

Company C of the Fifth Massachusetts Infantry, locally known as the Claflin Guards, is to occupy its new quarters sometime during the present week. The new building is in West Newton, on Washington street, near Cross. Over $50,000 was needed in its construction, making it the largest one company armory in the State. The drill hall is 80 by 120 feet, making the new hall four times the size of the present armory. Official dedication will take place about February 15.

LADIES' TAILORS ELECT OFFICERS

Election of officers at the meeting of Ladies' Tailors and Dressmakers' Union No. 86 resulted as follows: Philip Benjamin, president; A. M. Gitlin, vice-president; A. Brown, recording secretary; S. Lasker, financial secretary; S. Altman, treasurer; William Lipman, member of Council No. 36, and third international vice-president of the general union, announced that he had resigned that office because he could not give the time necessary to do the work.

ESTABLISHED 1879

INTERNATIONAL TRUST COMPANY

Milk, Devonshire and Arch Streets
BOSTON, MASS.

Capital.....$1,000,000
Surplus (Earned). 4,000,000
Assets 20,000,000

Interest Allowed on Deposits

All Officers accessible to all Customers, whether having large or small accounts, and the wants and accommodations of customers and patrons have first consideration.

Now and Improved Safe Deposit Vaults

Accounts Invited

The Reece Button Hole Machine Company
DIVIDEND No. 99

A quarterly dividend of 2 per cent, has been declared payable January 16, 1911, to stockholders of record at the close of business January 5, 1911.
FRANCIS A. SHEA, President.

The International Button Hole Sewing Machine Company
DIVIDEND No. 53

A quarterly dividend of 1 per cent. has been declared payable January 16, 1911, to stockholders of record at the close of business January 2, 1911.
FRANCIS A. SHEA, President.

Reece Folding Machine Company
DIVIDEND No. 7

A quarterly dividend of 1 per cent. has been declared payable January 16, 1911, to stockholders of record at the close of business January 5, 1911.
FRANCIS A. SHEA, President.

DEMAND FAIRER WATER RATES

In a report bearing on the consumption of water in Boston, also touching upon the matter of water meters and the cause of waste, a special committee of the Massachusetts Real Estate Exchange offers suggestions for improvement, chief among which is a recommendation that the city consider the expediency of increasing the low price of water to large consumers can decreasing the maximum cost to small consumers.

"At the present time," the report says in part, "a few large consumers are procuring the greater portion of their water supply at the minimum rate of eight cents per 100 cubic feet. It is very apparent to us and acknowledged by experts that by the present tariff the city delivers the same water to the consumer the cost thereof is little 10 cents. Therefore for the city to supply a large quantity of water to a few large consumers at a loss of 25 per cent to the city is unfair, unwise and unequitable.

Used 138 Gallons a Day.

Bostonians, according to the report, consumed an average of 138 gallons of water daily or twelve gallons per capita less than in 1900. The committee believes that it could be reduced to at least 100 gallons per day.

Concerning the meter system, the committee finds that the city is required to install meters at the rate of 25 per cent more than five per cent per year. At this rate it would take almost twenty years to complete the work. The earlier the expiration of this period is secured the better it be for all concerned, for it will reduce unnecessary expenditures and the city will get compensation for all water used, says the committee. Relative to the adjustment of rates it is apparent that the rate under present conditions are not excessive for large consumers, but the limited time and after metering it is impossible to make a fair comparison at this time, owing to the limited number of meters installed and the limited time that these few have been in operation.

There ought to be some method of accounting for the leakage and waste in the city's conduits, so that the Water Department may be placed upon a strictly business basis. A great deal of the present waste is no doubt due to the carelessness and wilful misuse on the part of the consumer.

Big Waste of Water.

The committee also found that a great deal of the waste and consequent high cost to the consumer was due to either leaky fixtures or to the wasteful methods. The committee recommends that the city undertake an educational campaign to instruct consumers in the proper use of water and to install in all future buildings as speedily and systematically as possible the best and most economical devices obtainable between property owners and tenants in which the former has the advantage in the deal sub-matters for tenants. It also recommends that each city department pay for water used except in cases that tend for the purpose of flushing of sewers and the pudding of trenches. The amount of water supplied by the city during the past year by the Metropolitan Water Board was 34,229,000,000 gallons, making a daily average of 94,000,000 gallons.

RABBI GIVES TALK ON BAN ON JEWISH NAME

NEW YORK, Jan. 2.—"Let the Jews who want to be members of 'third rate clubs' become eligible to the Fifth Avenue clubs," said Rabbi Stephen of the Free Synagogue at Carnegie Hall. He was referring to the case of a prominent Jew who was barred from a certain club because of his name, although he possessed all the features which the man was not a Jew. He was a Christian, and because of his Jewish name he was refused membership to the club. In conclusion he said: "To offset the intolerance and bigotry of the aristocracy we have got to prove what we are by showing how good-hearted and high-minded we can be—that is the duty of the Jewish youth."

RESUME CHELSEA CAR SERVICE TO-DAY

The following official statement has been sent out by the Boston Elevated:

"Through car service will be resumed to-day between Broadway, corner Central square, East Boston, and Maverick square via central avenue, chelsea street and East Boston tunnel, replacing the present Chelsea service via Meridian street bridge, which will be discontinued on the reopening of Chelsea Bridge, corner of Causeway street. The opening of this bridge has been delayed for several time on account of excavations in the streets for gas mains, which made it unsafe for street car operation."

THOUSAND NEW YEAR PLEDGES AT MEETING

Swayed by the eloquent pleading of Dr. W. F. Bickerwolf, an evangelist, conducting mass meetings of the men's Bible classes of the Y. M. C. A., 1,000 men arose in the auditorium of the Y. M. C. A. building last night and pledged themselves to a prayer for the new year. The climax of the meeting, which was the largest ever held in Boston, could on the platform, brought his hearers to their forewarned that the hour of pledging was near. Men crowded in the aisles to their attempts to reach the speaker. Some jumped over seats.

The circulation of the AMERICAN is 300,000 more than the highest competitor and 100,000 more than all the other evening papers of Boston combined

NEW YEAR OPPORTUNITIES

Among good conditions for investors might safely be incorporated "Buy and sell when you can, with as little risk as you can, as quickly as you can." The buyer of stocks, either large or small, we can point out the following:

(1)—A substantial copper stock now near $10, good for above $20 a share.

(2)—Two penny coppers that have splendid chances of reaching the dollar mark.

(3)—One sterling Cobalt dividend payer that is one of the great active issues on the Boston blacker prices.

(4)—The real inside truth regarding **Calumet & Arizona, La Rose, Champion, Bay State Gas, First National, Algomah, Boston Colorado,** and a critical review of the general market situation.

These give but an idea of the real contents of the **"Money Maker,"** which is now a book with a history behind it. Over 5,000 have been sold within twenty days. New England investors have responded in a long time. Five trial subscription to the first one hundred dollars to this adv., regular price $2.00 annually.

Orders exerted in all markets.

A. H. MACKENZIE & CO.
Stock Brokers,
84 State St., Boston, Mass.
Tels. Main 2130-2100.

MR. WILLIAM L. BENEDICT and **MR. CHARLES SARGENT, JR.,** become partners in our firm from this date.
KIDDER, PEABODY & CO.
Boston, January 2, 1911.

Dividends.

CITY OF BOSTON REALTY TRUST. A semi-annual dividend has been declared payable Jan. 2nd, 1911, to Preferred Share Holders of record at the close of business on Dec. 31st, 1910.
E. L. BECKWITH, Secretary.

THREE MEN NAMED FOR CHAMBER OF COMMERCE BOARD

JAMES J. PHELAN

WALTER M. LOWNEY

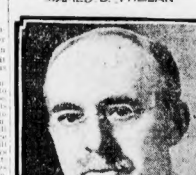
W. F. BUTLER

NEW MEN TO HEAD CHAMBER

A sweeping change is to take place in the directorate of the Boston Chamber of Commerce. Many of the men who have been most active in organizing the new chamber will retire at their own request when their terms expire this month. The nominating committee, which makes much its report today, recommends the election in their place of William H. Bain, March G. Bennett, William L. Bailey, Charles M. Cox, Albert Gleeon Duncan, Henry E. Hagan, Robert Lane, Walter M. Lowney, James J. Phelan, Frank R. Shepard and Frederick W. Stone. The committee also renominates Frederic O. Houghton and George Hinchliffe, who have served on the board only a few months, having been elected to fill vacancies caused by resignations.

The members of the board who will retire are President Rathwell, ex-President Storrow, General William A. Bancroft, Elmer J. Bliss, James Rickard Carter, Edward A. Filene, Frederick P. Fish, George W. Mixter, Frank A. Norton, Frederick P. Peabody and John C. F. Slayton. These men are retiring because they feel that new blood should be infused into the organization.

The Chamber of Commerce News, the official publication of the chamber, says editorially, this morning:

"The nominations for directors announced today are of particular interest because they mark the retirement from the board of many of the men most active in placing the Chamber of Commerce on its present high plane, men who began their service nearly four years ago when the "sustaining fund" for a new business organization was first projected. Through the period when this fund was being raised, and through the reorganization of the Boston Merchants Association, its consolidation with the old Chamber of Commerce, and the upbuilding of the new body, many of the men who now step back into the ranks have been continuously giving their time and energy to the public welfare, efforts, which became members of the board at the time of the consolidation, have been more or less devoted during the period of their service.

"The Boston Chamber of Commerce differs from other commercial organizations, in that the final decision in regard to all questions of policy on important matters is in the hands of the members themselves. In line with this idea of making the organization democratic, it is desirable that there also should be a change in the active service, and have the benefit of the experience which comes from membership in the directorate of such an organization.

"The nominees of the board who are now retiring, especially those who were most active in bringing about the organization of the new Chamber, strongly urged this course of action."

YEAR OF PLENTY SEEMS ASSURED

By BOERSIANER.

All the fundamentals are favorable for a prosperous year. The foundation being sound, it devolves upon the people to build in conformity with the basis which nature had proved in the way of a world-record crop in 1910. The country is otherwise favored by a rapidly increasing population and an abundance of money, two elementary factors so closely allied with a good harvest in the making of prosperity that they are almost of equal importance with the products of the farm.

If necessary, although of chief consideration, is the fact that in the nation's foreign trade the balance again favors the United States.

The only thing which may prevent the natural realization of unprecedented excellence is a metaphysical thing: Fear; the thing that checking business in some quarters in the latter part of 1910.

A Nameless Apprehension.

One of the many contradictory characteristics of man in the mass is his optimism combined with fear, his intense doubting, his way of indigence. He demonstrates his innate optimism by human duty's progress; he betrays his fear by the computations few real leaders of the men in the world.

At the bottom it was a nameless apprehension, resulting in nameless fear, which prevented 1910 from being the most brilliant commercial year in the history of the country. A small group of financiers became mortified over certain legislative matters. They united at business calamity and their hints were broadcast assisted. Within a few weeks several branches of industry were affected. By the end of 1910 every thing was more or less impressed with the tragedy of that financial group.

In other words, the mental state of the country soon affected the physical—the perfectly healthy physical state.

Real Grievances Unacknowledged.

Too much was taken for granted from financial authorities and too little heed was given to natural conditions. First, those authorities called attention to the adverse foreign trade balance, then to the manner of Roosevelticism. The trade balance turned favorably. Roosevelticism was abolished.

Then the remedies were criticised. We were not exporting the right materials. Instead of sending abroad a preponderance of foodstuffs—as in former years—it was cotton and manufactured articles which were going.

The real grievances were never acknowledged as prime, as conspicuous. Of course, these were the causes, namely, freight rates and the Standard Oil Company and American Tobacco Company decisions.

Industriously Doing Nothing.

As neither the Interstate Commerce Commission nor the Supreme Court was in a hurry to come to a conclusion, the inertia was utilized by financial olympians in industriously doing nothing and in advising all those within their authority to do likewise. Improvements and extensions in railways, steel plants, the output of steel and iron mills was diminished by nearly 50 per cent; donations everywhere were discouraged; the spirit of economy-panicky condition prevailed on the stock exchange. The net result, however, was that a great physical stability seized the average business man.

Yet despite these drawbacks 1910 gave a very fair account of itself. The American farms yielded the largest crops in the world's history, and industrial progress was highly satisfactory. Banks did a record business and railroads profits. Railroad traffic, freight and passenger, was of surprising magnitude.

Outside Clearings Very Good.

But for the extreme lethargy in the later months, which ensued upon the stock disturbances and change, the country's bank clearings would have recorded the total for 1909. Outside of New York City, where the course transactions make up a large part of the bank returns, the clearings showed an increase in the legitimate business turnover.

And the prospect certainly surpasses the retrospect. The freight, Standard Oil and American Tobacco questions will be answered early this year. When either the Interstate Commerce Commission accords, more or little, the railways what they contend they must get what they want, will be happy with what they can get.

If we turn a deaf ear to the present pessimistic and unfounded fears in the face of history, it will be seen that the same dreams of disaster were heard whenever a wave of regulation was in prospect of passage.

"The Prophet of Evil."

James J. Hill was certain of irretrievable bankruptcy, for every railroad when the then newly created Railroad Commission made its first rate regulations. He is the same Hill who reconstructed the national credit in November by predictions against the country's commerce. Yet Mr. Hill and other stockholders of the Great Northern Railroad have drawn some $200,000,000 of profits in twenty-seven years, including nine years of panic.

The Supreme Court of the United States is not a century body. If the Standard Oil and American Tobacco companies are illegally constituted they will be legally dissolved, but they will not be destroyed. The properties will be ordered to remain intact in what legal form the corporations may continue to conduct their business.

CINCINNATI BROKER, ONCE RICH, MISSING

CINCINNATI, Jan. 2.—John E. Humphreys, a prominent broker, is missing. He was once worth almost $1,000,000. He is said to have received a peculiar tip on Judge Landis's Standard Oil decision and when he sold all his Standard Oil stock lost heavily.

$12,000,000 FOR STEEL PENSIONS

PITTSBURG, Jan. 2.—The United States Steel and Carnegie Relief Fund has become effective and $12,000,000 is now for pensions for the Carnegie Steel Company and subsidiary interests of the United States Steel Corporation.

RICH IN FAVOR OF BOYLSTON TUBE

In the January issue of New Boston, the official publication of the Boston 1915 movement, Charles J. Rich, general manager of the Hollis Street, Colonial and Park Theatres, has an article earnestly advocating the Boylston Street subway plan.

Mr. Rich calls the Riverbank subway plan a "makeshift alternative." The question of stations on the Riverbank route he styles "unimportant."

He says that decidedly little is heard as to the real question—"of what the Elevated must do in regard to the general scheme and effort to improve the welfare and progress of this whole district."

Mr. Rich says our electric lines center too much in Park square. He says the terminal there "a monster barrier to business progress."

He emphasizes the present voting power of the North end and the great increase in commerce in getting from the Back Bay to the northern territory and vice versa. His article is in form of a reply to one in the December number of New Boston by March 0. Bennett and reads in part:

Urges Unselfish Effort.

"I wish expressly to deny that selfish interest should be considered, and I do not see that either the Boylston street Merchants' Association or the plan which its members are furthering, has anything of this amount of selfishness in it. Their opposition to the Riverbank subway is simply the intelligent and unselfish effort of a well-combined people who are trying to save the community from taking a misdirected step which, if unchecked, promoters are allowed to proceed with it, will forever stand as a monument, engendered of what selfish purpose may the community into.

"We must consider the future effect of any further extension both as regards business progress in the city proper and its influence on the suburbs. It cannot be said that I, whose interest is not in any way identified with Boylston street above Park square, am advancing these views for selfish interest alone. I am speaking for the interest of the public.

"I am not one of those who decry the Boston Elevated system in any way and have no desire for notoriety. When, however, I see a plan so thoroughly feasible, reasonable and so remarkably efficient, I think it is my duty to raise my voice in its support."

Relief at Park Street.

"Besides combining the feature of a long way subway through a growing and well improved business district and that of accommodation and express service by means of a four track way, the Boylston street plan presents a suggestion for relief at Park street by refunding the Huntington line to Boylston street and Park Square. That is something that patrons of the theatres can appreciate from actual experience, as this change does away with the necessity of transferring at this point, with all the consequent danger and bother attending thereto, in order to get into the theatre district. Anyone visiting the Park street station during the evening before or after 8 o'clock of an evening will appreciate the value of this suggestion.

"The South Station question is an important element. When the Washington street subway was built and opened to the public, a tremendous cry arose because no provision was provided with the South Station from Boylston street. As a matter of fact, the whole question of dealing with the plans for the Washington Street subway, Tremont connections, and the press papers must have been, for not a word was said about this lack until after the tunnel was opened. Then the agitation was so pretty thorough lashing to the authorities who were responsible for oversight.

Gives Through Service.

"The Boylston street station has always been the recognized point from which connections should be made with the South Station. People of East Boston, Chelsea, Charlestown, Winthrop and other points to the north, find it very inconvenient to get into this section. This connection with the South Station will serve the purpose of effecting what will be practically a through line from the points north of Boston to points to the south and west.

"Daniel A. Griffin's estimate is that about 50,000 are forced daily or nightly by lack of such transit connections. The figure is doubtless high, but those north of Boston find it very hard to get into the South Bay district where so many important functions occur almost daily.

"Mr. Griffin's figures show few facts to show the great general value of the Boylston street plan to the whole community. Its principle is right. It represents a through service from the districts south and west to north and east without unduly promoting congestion at any point, while it has the advantage of relieving the congestion at Park street.

"Considerable talk has been made about what the Elevated will do regarding the subway question, of stations on the Riverbank route; but as to the real question of what the Elevated must do, in consideration of the rights and privileges which this corporation has obtained from the people, in regard to the general welfare, I have yet to hear anything in regard to the progress of this whole district, we hear decidedly little.

Barrier to Business.

"One fact is pre-eminent above all others —that our electric lines center too much at one point and that point is Park street subway. The Common is forming a terminal which is really a monster barrier to business progress. It is useless to claim that the Park street subway relieves any of the Boston Transit Commission, or the Boston Elevated Railway Company. The point is that this situation must be relieved, and the plan which will best relegate or remove this obstacle from the path of progress is the one to be pursued. While it is a fact that people from the suburbs who will be served by the Riverbank Subway desire to get to Park street and should have the facilities for so doing, that item is only one part of the demand of some in this very small section of the transit route. The one and only advantage this route offers now bids fair to be lost."

PATROLMAN'S TRIOLET WINS HIS PAROLE IN COURT

NEW YORK, Jan. 2.—Policeman Frederick D. Hensle, who sang Anacreontics in Chatham square on New Year's Eve, told Magistrate Appleton that he had been drunk. He handed the magistrate this triolet:

Ah, Freddie, make merry,
Your fine will soon change
Its appearance.
Ah, Freddie, make merry,
Say the mark of sobriety
And its true derange.
Ah, Freddie, make merry,
Your fare will soon change.
Whether or not moved by these numbers, the magistrate paroled Hensle.

Get the AMERICAN for the first news.

G. G. A. CHOICE FOR COUNCIL

Citizens' League candidates recommended by Good Government Association members for election in CITY Council are:

Daniel J. McDonald, Ward 3; Joseph A. Sheehan, Ward 9, and Earnest E. Smith, Ward 11.

It definitely advises the defeat of Timothy J. Buckley, Ward 5, John J. Butler, Ward 18, Thomas F. Mansfield, Ward 3, and "cannot recommend the election" of Thomas J. Collins, Frank A. Goodwin and J. Frank O'Hare.

Officials of the association believe its indorsement worth between 8,000 and 10,000 votes in addition to what will be received from the supporters of the Municipal League.

COUPONS

PAYABLE JANUARY 2, 1911, AT OFFICE OF

OLD COLONY TRUST COMPANY

17 COURT STREET

American Writing Paper Co. 5% First Mtge.

Amesbury, Mass., Town of 4% Water

Asheville Electric Co. 5% First Mtge.

Athol, Mass., Town of 4% Sewer

Athol & Orange St. Ry. 5% First Mtge.

Atlanta Northern Ry. Co. 5% First Mtge. (Sinking Fund)

Atlantic & Birmingham Ry. Co. 5% First Mtge.

Attleborough, Mass., Town of 4% Water Loan 1908

Bath, Me., City of 4% Funding

Bath, Me., City of 4% Refunding

Bath, Me., City of 4% Sewer

Bellows Falls, Village Corp. 4% Refunding

Berlin Mills Co. 5% First Mtge.

Beverly, Mass., City of 4% Ward 1 Playground Loan. 1910

Boston, Cape Cod & New York Canal Company 5% First Mtge.

Boston & Worcester Electric Co. 6% Notes

Brockton St. Ry. Co. 5% Bonds

Brunswick & Topsham Water Dist. 4% Bonds.

Butte Water Co. 5% First Mtge.

Central Ice Co. 6% Collateral

Central Mexico Light & Power Co. 6% First Mtge.

Central Union Telephone Co. 5% Bonds

Century Building Co. of Atlanta 4% First Mtge.

Chamber of Commerce Construction Company 6% First Mtge.

Champaign & Urbana Water Co. 5% First Mtge.

Clear Brook Cranberry Co. 6% Sinking Fund

Clinton, Mass., Town of 4% School Loan

Colebrook Special School Dist. 4½% Schoolhouse

Crompton & Knowles Loom Works 6% First Mtge.

Douglas, Mass., Town of 4% Water Loan

Duluth Telephone Co. 6% Cons. Mtge.

East Middlesex St. Ry. Co. 4% Deb.

East Providence, R. I., Town of 4% Funding

East Providence, R. I., Town of 4% School

Edison Elec. Ill. Co. of Baltimore 5% First Mtge.

Erie Tel. & Tel. Co. 5% Coll. Trust of 1929

Erie Tel. & Tel. Co. 5% Col. Trust of 1928

Erie Tel. & Tel. Co. 5% Coll. Trust of 1926

Essex Electric St. Ry. Co. 6% First Mtge.

Everett, Mass., City of 4% Street Improvement

Exeter Machine Works 6% First Mtge.

Framingham Gas, Fuel & Power Co. 5% First Mtge.

Gardner Electric Light Co. 5% Bonds

Georgia Electric Light Co. 5% First Mtge.

Georgia Railway & Electric Co. 5% First Cons. Mtge.

Greenfield, Deerfield & Northampton St. Ry. Co. 5% First Mtge.

Houghton County Traction Co. 5% First Cons. Mtge. (S. F.)

Houston Lighting & Power Co. 5% First Mtge.

Huntington, Conn., Town of 4% Schoolhouse & Refunding

Ipswich, Mass., Town of 4% Water

Kidder Press Co. 6% First Mtge.

Kittery Water District 5% Bonds

Lowell Electric Light Corp. 5% First Mtge.

Ludlow, Mass., Town of 4% Schoolhouse

Lynn Realty Co. 5% First Mtge.

Marion, Mass., Town of 4½% Water Loan

Massachusetts Electric Cos. 4% Gold Coupon 3½-Year Notes

Massachusetts Gas Cos. 4½% Bonds

Michoacan Power Co. 6% First Mtge.

New England Brick Yards Co. 5% First Mtge.

Nome Mining Trust 6% First Mtge.

North Packing & Provision Co. 5% First Mtge.

Old Colony St. Ry. Co. First Mtge. (Refunding)

Omaha Electric Light & Power Co. 5% First Mtge.

Pacific Traction Co. 5% First Mtge.

Pawtucket Electric Co. 5% Cons. Mtge.

Peabody, Mass., Town of 4½% School

Pere Marquette Railroad Co. 6% Debentures

Plymouth Country Club 4% First Mtge.

Portsmouth, N. H., City of 3½% Refunding

Portsmouth, N. H., City of 4% Refunding

Postal Telegraph-Cable Co. 5% First Mtge.

Renfrew Manufacturing Co. 5% First Mtge.

Rutland-Canadian Railroad Co. 4% Bonds

Sharon, Mass., Town of 4% Sharon High School Loan Note

Springfield Brewing Co. 6% First Mtge.

Tampa-Northern Railroad Co. 5% First Mtge.

Tampa Timber Co. 6% First Mtge.

Tennis & Racquet Club 5% Real Estate Mtge.

Texas Traction Co. 5% First Mtge.

Tonawanda Lighting & Power Co. 6% First Mtge.

Union St. Ry. Co. of New Bedford 5% Cons. Mtge.

United Colorado Mines Co. (The) 7% Gold

United Fruit Company 4½% Sinking Fund Debentures

United States Finishing Co. 5% First Mtge.

Vernon, Conn., Town of 4% Refunding

Warren, R. I., Town of 3½% School

Watertown, Mass., Town of 4% Municipal

Waterville, Me., City of 4% Refunding

Western Electric Telephone System 5% Cons. Mtge.

Western Telephone & Telegraph Co. 5% Coll. Trust

Westford Water Co. 5% First Mtge.

Winchendon Electric Lt. & Power Co. 6% First Mtge.

Windsor, Vt., Village of 4% Refunding

Winona Ry. & Light Co. 5% First Mtge.

Winthrop, Mass., Town of 4% Water Loan

Federal Trust Company

COR. DEVONSHIRE AND WATER STS., BOSTON

An Independent Institution Whose Affairs Are Governed Solely by its Officers and Directors

Interest Allowed on Deposits Subject to Check
Correspondence Solicited With Those Who Contemplate Making Changes or Opening New Accounts

OFFICERS

Vice-Presidents, FREDERICK P. ROBINSON, JOSEPH H. O'NEIL, ICK H. PAYNE, JAMES W. KENNEY, JOHN C. HEYER
Treasurer, SAMUEL A. MERRILL
Actuary, DAVID BATES Secretary, J. H. TURNBULL

TOTAL RESOURCES $7,300,000

AMERICAN WANT "ADS" BRING QUICK RESULTS

HOLIDAY CROWD AT AUTO SHOW

By J. C. KERRISON.

NEW YORK, Jan. 2.—The men interested in the independent motor show, now being held in the Grand Central Palace, had a most strenuous time yesterday. New Year's Day in New York always provides some little amusement, and that amusement is two-fold this year, because of the holiday being celebrated to-day. While all business houses are closed, the show is open. But, to tell the truth, the visitors there are not of the buying sort. They are of the more curiously inclined, who desire to see what is what in motor construction rather than to delve into the true inwardness of motor vehicles.

There is much of this show which commands close attention. The remarkable progress will be well pleased and well repaid by a close inspection of the various designs and models.

Not in ten years, if ever, has such an opportunity as this been presented. The variety at the early shows simply meant that the makers were feeling for the market, but to-day this variety means that they are filling the market. Many people have many needs, and no one vehicle can ever fill them. Hence a single Manhattan catalogues over 140 styles of bodies. It is evident that there is much room for diversity in the auto business, which is not limited by one or two horses for power.

Three-Wheelers Back

The return of the three-wheelers to public attention has been somewhat startling their convenience and economy. When first offered ten years ago, they were too noisy. Only the venturesome then buying and they wanted but the most ostentatious.

Not only do bodies show great advance, but there is still confusion to greet the eye. Make wheel of thirty-six inches, or over, was ten years ago to be seen only on burgess, Haynes and Winton vehicles. Makers whose styles had been set the fore there was any auto shows to guide, out the majority for a number of years after used twenty-eight-inch wheels. Today the thirty-six-inch is the leader, being found on such makes as the Crawford, Cadillac, Buick, Reo, Flanders, Lexington, Michigan and others. The wide rims have changed their sizes from thirty-four last year to thirty-five inches this year. The thirty-four-inch sizes are now only numerous, being found on such cars as the Babcock, Berghoff, Carhartt, Cole, Cutting, Henry, Imperial, Metz, Parry, Stayer and Washington. In the tire exhibits the same run still larger. Those shows forty-inch tires of one and three-quarter inch tread, and the thirty-four the same section, but the thirty-eight-inch front and forty-two-inch rear sizes. The Kelly-Patterson, Warren and others have thirty-two-inch; the Metz and Motorette, the thirty-eight-inch, while the Automobile uses twenty-six-inch diameter by three and one-half section.

Other Improvements.

Many other slight improvements affect the appearance of the various cars this year. One of these is the clearing of the running boards. These former receptacles for tanks, boxes, tools, tires and baggage, have been cleared more and more each year as the mechanism inside grew more compact and better placed. No longer does the modern car carry a sign to tell that it is full of machinery from front to rear. The clean dash and unlittered running boards no longer advertise adversely, but become things of beauty.

A great variety in hoods is to be seen, each quite usually having its own individuality design. Steering wheels are in decent longer to give more leverage over the steering wheels. Left side control is growing in favor although the right position still greatly predominates. Tops are of course very varied of design. A wider range of colors and better color schemes are to be seen.

CONDUCTORS' NEW OFFICERS INSTALLED

The new officers of Bay State Division No. 413, Order of Railway Conductors, Massachusetts No. 59, and the Ladies' Auxiliary of all those divisions, were installed at a meeting and banquet at No. 194 Canal street, Mrs. William N. Drake of Bellevue, grand secretary-treasurer, installed the officers of the auxiliary, while A. E. Brown, past chief commander of New England Division No. 157, and a charter member of Bay State Division, installed the officers in the men's quarters.

LOST AND FOUND

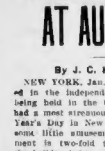

Shopping days have their troubles and disappointments the same as everything else. Especially so when one discovers the loss of their coin purse. But quick action on the loser's part in advertising for same under this column will be the means of its return and the lifting of a lot of unnecessary worry.

LOST—Between Berkeley Cafe and Waltham st., by Milford, Bond and Hemenway, gold-mounted tortoise glasses. Finder please return to 72 Waltham st. Reward.

LOST—Between Bryant st. and Roxbury Crossing, Huntington, Massachusetts and Columbus ave., a bunch of keys. Finder will be well paid for their return to S. BRADSTREET, 31 Main st., Boston.

LOST—Sheep dog weighing 50 lbs., long, light and dark gray half, named Sallie. Return to F. HAWES, 147 Crampan way, Dorchester; reward.

LOST—Airedale terrier puppy. Liberal reward if returned to 447 Washington st., Brookline.

Special Announcements.

DRESS SUITS

PRINCE ALBERTS and tuxedos to let, $1, and up; slate-date goods; open till 8 p. m. M. HAMBURGER, 68 Washington st., Boston.

THE HANKOW RESTAURANT,
19 BEDFORD ST., opp. Shepley's. Chinese cooking a specialty; to please our patrons is the secret of our success.

SEND QUICKLY, new book, just out, prepaid and guaranteed, secures young guitar known, 25c. E. M. CONDON, Goulds, R. I.

For Adoption.

WHO will adopt my baby at birth? H 600, Boston American.

Printing.

1,000 BUSINESS CARDS, $1.00; rubber stamps, $1. BRIEF PRESS, 93 Prescott st., East Boston.

AMERICAN PRESS will do your printing at a Dunstan row, room 40; low prices, quick service.

Agents and Canvassers.

STOCK FOOD, medicine and specialty salesmen who have made good, but looking for better proposition and desire only first line, of goods on small basis backed up by tremendous sales action and real co-operation, write Dept. 165 Hudson, Wellington.

AGENTS—Big money selling our specialties; write quick. M. D. STEVENS, Box 3184, Boston.

SOCIETY AIDING CARNIVAL PLANS

By ELIZABETH ELLIOTT.

Society is all agog over the Winter Carnival which is to take place on the beautiful estate of the Twin Elm Spring at Lexington on January 7. An elaborate program of Winter sports has been arranged by the Winter Carnival Association, including skating, hockey, tobogganing, ski jumping and snow shoeing. The affair is under the patronage of Hon. Eben Draper, Hon. Eugene N. Foss, Hon. Louis A. Frothingham, Hon. John F. Fitzgerald, Hon. John L. Bates, Hon. J. Q. A. Brackett, Hon. W. Murray Crane, Hon. Curtis Guild, Jr., Hon. John D. Long and the patriotic societies. The proceeds of the carnival will go towards the cost of the erection of a Memorial Armory to the Ancient Men of Lexington and Concord, the patronesses are: Mrs. William H. Taft, Mrs. Eben S. Draper, Mrs. Gordon Abbott, Mrs. Stratton Abbott, Mrs. Larz Anderson, Mrs. Eugene N. Foss, Mrs. Curtis Guild, Jr., Mrs. Richard Grant, Mrs. Robert Shaw, 2nd, Mrs. Robert Soltonstall, Mrs. Frederick Jordan, Mrs. Richard D. Sears, Mrs. John E. Thayer, Mrs. A. Lawrence Lowell, Mrs. Mrs. Mrs. Arthur Lyman Hugh Cabot, Mrs. John C. Fairchild, Mrs. Herbert Reed, Mrs. Benjamin P. Hunnewell, Mrs. George Gray Seaton, Mrs. Guy Lowell, Mrs. Edwin Farnsworth, Mrs. Henry H. Tweed, Mrs. Thomas Russell, Mrs. Clement B. Houghton, Mrs. Herbert Jacques, Mrs. Samuel W. McCall, Mrs. Alfred Winsor, Mrs. Barrett Wendell, Jr., Mrs. Samuel Eliot, Mrs. Arthur Scherburne and Mrs. Richard H. Dana.

Miss Mary Amory, well known in Boston society circles, is now visiting at the White House, as the guest of the President and Mrs. Taft. She attended the ball at the home of Miss Helen Taft and Mr. Robert Taft, on December 30. [illegible]

For the remainder of the Winter, Mr. and Mrs. Henry M. Whitney and their daughter, Miss Gertrude Whitney, will occupy their home at Cohasset on Thursday, will be at No. 279 Clarendon street.

August P. Loring will present his daughter, Miss Mary, with a new automobile for yachting. The boat is now being built. The Loring have a stable of hard work horses at Pride's Crossing, but return to their town residence on Marlboro street for the Winter.

The marriage of Miss Jane Mason Stockton, daughter of Mr. Howard Stockton, of No. 14 Commonwealth avenue, and Mr. S. Parkman Shaw, Jr., of No. 185 Marlboro street, will be solemnized at St. Paul's Church on January 11.

Mr. and Mrs. Charles F. Lyman return to-day from their country home at Dover and occupy their Boylston street house for the Winter.

Mr. and Mrs. John E. Thayer return to-day from Lawrence, where they have been spending the holidays.

Male Help Wanted.

A SMELTER

Who thoroughly understands refining old white metals.

Apply

SAMUEL BUTLER & CO.
510 ATLANTIC AVENUE.

CANVASSERS

A few experienced house-to-house men wanted; liberal terms to hustlers. Call 8 to 10 a. m. only.

5th Floor, 80 Summer St.

ASSISTANT MANAGER

AND live collectors and salesmen wanted; salary or commission. Apply Monday p. m. 177 Moody st.

ABLE BODIED MEN wanted for the U. S. Marine Corps between the ages of 18 and 35; citizens of United States; no married men need apply; monthly pay $15; $30; additional for musicians; food, clothing, quarters and medical attention free; for further information refer to recruiting office, 27 per cent of pay and allowances; service on board ship and on shore; apply at recruiting office, Appleton st., S. Market st., Boston, Mass.

MARINES WANTED; RECRUITING OFFICE, 60 Court st., Boston, Mass.

A. CAVA, 24 Tremont Row, will give you the best hair cut or shave in Boston.

JOB AND BOOK PROOFREADER wanted; also top pressman and feeder; steady work; $18 per week; $19 May 1; give reference. Address T. J. PINN, 89 Boylston st., Boston.

SHOE WORKERS WANTED—One good heeler and one good edge trimmer; steady work; $3 per day and 10% Shoe Workers' Union, 240 Sumner st., Boston. Take elevator. Also four good operators on vamp work; former employes please union agent.

LAWYERS—Bright, wide-awake single lawyer wanted. Apply 24 Maplewood st., Malden.

WANTED—Man experienced in running shoe repairing machinery; must be sober; $17 to $18 per week to start. Address T. J. PINN, 89 Boylston st., Boston.

Metropolitan Park Police.

THERE will be some examinations to fill vacancies in this department on January 14, 1911; applications will be open to citizens of Massachusetts between the ages of 22 and 33 years, 5 ft. 8 in. height, weighing over 140 lbs. Applications can be obtained at Civil Service Reform Association, 616 Pemberton Square, Boston. For information write BOSTON INSTITUTE OF CIVIL SERVICE, 6 Beacon st., Boston, Mass.

AUTOMOBILE SCHOOL.

WE TEACH automobile driving and in connection have a complete repair shop; public garage; storage; rates reasonable. Call or write KELLY-SPRINGFIELD MOTOR TRUCK CO., 525 Dorchester ave., Boston.

LEARN AUTO DRIVING AND

REPAIRING in our repair shop; personal instruction; thorough; day and evening classes. Call or write for catalogue. BOSTON AUTOMOBILE SCHOOL, 1269 Boylston st., Boston.

Learn Automobile Repairing

AND DRIVING in our repair shop, late model; progressive and scientific methods always on hand; look up our record in securing lessons; day and evening classes. G. W. TURNER, 45 Stanhope st., Boston.

LENOX JEWELRY CO.

$1 DOWN, $1 WEEK—Diamonds, watches, jewelry; open an account; we trust you. 373 Washington st., Room 93.

AUTO DRIVING lessons $1 each; day or evening; get your license for county season; individual instruction; all makes of machines; 20 lessons, $20; no, not $10; now; call 9 to 5. 1269 Boylston st., Boston.

AUTOMOBILE CHAUFFEURS and repairmen wanted from country and CADILLAC-OWEN HALEY, 1915 Washington st., Boston.

EASTERN AUTOMOBILE SCHOOL—Best practical mechanical and driving course; thorough individual instruction; graduates guaranteed positions; graduates earn while learning; special courses for ladies. Remember we are the only school that guarantees a position; reference Mass. Highway Commission; call or send for catalogue. EASTERN AUTOMOBILE SCHOOL, 1269 Boylston st., Boston.

CHAUFFEURS, $12 Warren st.

I WILL START YOU running $4 daily at home in spare time, lettering mirrors; no capital; no canvassing; particulars free. ADVERTISER, 1269 Boylston, MANAGER, Box 2,870, Boston, Mass.

WAGES $20,000 in five years. Write for proof; better business; begins with $5; send for free booklet; tells how. REASONER SCHOOL, Lockport, N. Y.

MEN WANTED; age 18-35, for firemen, $100 month; brakemen $90; conductors, $100; no experience necessary; experience unnecessary; no strike; railroad; promotion; transportation; state age; send stamp for application blank. State road; send stamp for questions regarding examination. Address Railroad, Brooklyn, N. Y.

MEN for driving and repairing automobiles; big demand, large pay when experienced; full practical course; day and evening classes; positions guaranteed; terms reasonable; easy payments; day and evening classes; examination. PROVIDENCE AUTO SCHOOL, 28 Market sq., Providence, R. I.

MEN WANTED to learn to drive and repair automobiles in our repair shops; day and evening classes; positions guaranteed; terms to suit; write for particulars. NEW ENGLAND AUTO CO., 949 Tremont st., Boston.

LEARN chauffeuring; positions secured; paying in a few months and thus earn $25 to $30 per week; terms reasonable; write for free catalogue. GREAT EASTERN TRADE SCHOOL, Dept. E, 22nd st., New York city.

MOVING PICTURE operators taught; special terms, $25. HAWLEY ELECTRIC SCHOOL, 118 Huntington av., Boston.

WANTED—470 points—Customs, internal revenue, railway mail clerks; thousands of appointments coming; steady work, rapid advancement; list of spring examinations in Boston now ready; common education sufficient; influence not necessary. Franklin Institute, Dept. 165 Hudson, Wellington.

YOU are wanted for Government position. $50 to $150; write for list of positions open. FRANKLIN INSTITUTE, Dept. 149 B, Rochester, N. Y.

Male Situations Wanted.

ATTENDANT—College man desires position; experienced on epileptic; unobjectionable; references given; unprejudiced; care for youth who is mentally deficient; accept small salary; ref. A 618, Boston American.

A GERMAN farmer, single, wants position as working foreman in run farm for absent owner or caretaker. Farmer, 104 Chandler st.

CHEF—A chef and wife want situations; good soup, meat, entrees; wife do any kind of work; country hotel, rest, or commercial house; long experience; references given or required. Address A. B., 17 Waltham st., Boston, Mass.

CHEF—All-round; both first class; 28 years' experience, Danish; first-class on soups, roasts, entrees, pastry; very good references; can change on account; wages moderate; economical. A. S. STEPHENSEN, 28 Pleasant st., Swan's Station.

COOK—Married couple as all-round cooks in hotel or boarding house; 22 years' experience; go out of city; call or write. C. T. W., 61 Apple st., Lynn.

CARPENTER wants to contract labor on houses; has good workmen; will go anywhere. Address ROBERTS, 822 Hanover st., Boston.

CRAFTSMAN—Single man desires a position with a private family; good mechanic and careful driver; references recommended. H 600, Boston American.

CHAUFFEUR would like position with a private family; graduate of Boston Y. M. C. A. School; good references for reasonable salary. H 600, Boston American.

COLORED MAN, good cook, wants place in private cafe or boarding house. 15 Hart st., Roxbury.

EMPLOYMENT wanted by a man 54 years of age, married; has a fairly good education and good business experience; is willing to work; will go anywhere. 16 Ericsson st., Belmont, Mass.

ENGINEER—51 class, wishes situation as assistant or otherwise; will go from city if necessary; best of references. D. ALVERNAS, 30 Bowers, Mass. Richard Ives.

ENGINEER—second class, wants position; salary and references; can do all repairs; steady and sober; if required. Address ENGINEER, 229 Medford st., Somerville, Mass.

FIREMAN—First-class license, used to hard work; sober and reliable. Address FIREMAN, 1269 Boylston st., Boston.

GARDENING—A man would like position on gentleman's place; understands the care of horses and cows; can milk; wife can do plain cooking. CRAY, 3 Winter st., Malden, Mass.

GENERAL WORK wanted by an Irish anxious looking for an honest, temperate man to work at anything, either day or night. Will work by the hour if not. H 666, Boston American.

HOUSEWORK—Girl wants work; office boy, 2 nd boys want position. 15 Norwich st., suite 2.

JANITOR—Man attendant on the lot; handy with horse; can take care furnace. Call or write 11 H. H. H., 12 Sawyer st., Dorchester.

JOBBING—Any kind; carpenter line; reasonable; 6 years' experience. Address H 625, Boston American.

MACHINIST—Young strong Kanakaman wants position as general machinist or helper; can run gas engine driving, good or city. R. K., 59 Market st., Cambridge, Mass.

MILLMAN, col., wants situation; straight machine; saw or planer; references. Address MILLMAN, G. HAMILTON, 141 Harding st., Cambridge.

POSITION—Young man, 19 years, willing and industrious, has a stock of hard work; limit pay, wages $9. 20 Perry st., Somerville; tel. 1967-1.

PUTTY WORKER or metal worker also lay bad stationer on automobiles. JOHN MORRIS, 30 Pleasant st., Cambridge.

PAINTER—A good painter and paperhanger; with tools, wants work by the day or job. P 646, Boston American.

PAINTER AI with staging, brush, etc., wants work. J. E. for Pembroke st.

PAINTER will take jobs anywhere; good work and reasonable prices. 124 Westland st., Dorchester.

SITUATION wanted by strong young man, 17 years old, in responsible house; willing to factory chance to learn desired more than wages. Address H 666, Boston American.

SALESMAN—A good clothing salesman with a full line references wants a position. HENRY, 8088, 39 Cross st., Boston.

SECRETARY—manager's position, or care of estate desired; long experience; references of highest character; salary moderate. ROBERT TARY, P. O. Box 5562, Boston.

STABLEMAN—A young man, 22 years of age, would like a position as fitting cleaner, or would like to go to school; reference. Address FRANCIS, or Linden Park st., Roxbury, Mass.

STENOGRAPHER—Young man, age 20, of age with 2½ years' experience, desires employment; can furnish best of references. 1 RICHMOND, 214 Chestnut st., Chelsea, Mass.

SITUATION wanted; young man as assistant waiter or porter. Call or write, 46 Piedmont st., Boston, T. Y.

STEAM FITTER wants work. Apply C. WERKHAM, 47 Lawrence st.

UPHOLSTERER, thoroughly understands his business, would like work or give estimates; also repairing you wish to have done; also all kinds canc-seating, average prices. Address H 666, CHAS. PETERSON, 1294 Cambridge st., Cambridge.

WORK—A good, honest and reliable colored boy wants work; can run sailing, or automobile. Write to E. B., 18 Walker Park, Roxbury, Mass.

WORK—A young man, married, has a good deal of work honest, temperate and reliable; At refer to. U 647, Boston American.

YOUNG MAN want position that will net $40 per month; age 24; 3 years in college; best of references furnished. B 125, Boston American.

Female Situations Wanted.

COOK—A neat young New Hampshire woman, first-class all-round cook, all the modern improvements; excellent breads; excellent references last employer; city, country. Address H 666, Boston American.

CHAMBER WORK—Colored girl wants chamber work; references; can call at once. Address H. S. J., 9 Harvard st., suite 2.

CLEANING OFFICES by day; work wanted; references. Call MRS. B. R. ROGERS, 8 Knowland st.

COOK—A position as good plain cook or housekeeper; city or country. Apply 18 S. Russell st., Boston, Mass.

CHAMBER or general work wanted for experienced girl. Call or write Springfield st., suite W.

DAY'S WORK Willing to go out of town; can cook by or long. MISS ANNIE WILSON, 1 Stanhope pl., West End.

DAY'S WORK—Woman wants work by day or hour; is an excellent worker; 15 cents an hour. 27 Bunbury st., or Hopkinton.

DRESSMAKER (French)—Engagements wanted by the week; will go out by the day; latest styles; no objection to remodelling. $2 day and found. Address 41 909, Boston.

DRESSMAKER would like engagements, especially for ladies and misses' dresses; reasonable; $1.25 and carfare. Address DRESSMAKER, 1015 Washington st., city.

DRESSMAKER—Expert fitter and designer would like work by the week; terms $2 per day; best. KANDALL, 16 Lowell st., Boston; tel. 2078-2.

DRESSMAKER will go out for $2.50 per day. Tel. 1794-1 Dorchester.

DAY WORK—Woman wishes work by the day; excellent laundress; splendid cook; $1 per day per hour and car fares; or would like care of healthy invalid; good references. Address MRS. BROWN, 30 Boston, Mass.

DAY'S WORK—Wish by the day or hour, lunch or accommodating cooking; or out of town; MRS. H. M., 97 Norfolk st., Dorchester, or Cambridge 2904 L.

DAY'S WORK—A neat colored girl would like work by day or week, in or out of town. Call or write 5a Bradford st., Dorchester.

DAY'S WORK—Colored woman wants care of work or lodging house work. Address WILLIAMS st., Roxbury, Mass.

DAY'S WORK—Neat, young colored girl desires work by day; rates $1.50 and car fare. Write C. C., 3 Burnett st., East Bos.

DRESSMAKER—First-class fitter and designer would like work. 8 NEEDLEMAN, 60 Lowell st., Boston.

GENERAL WORK—Colored girl wants kitchen work or plain sewing; where another girl is kept. Address MISS MYRTLE SMITH, 65 Worcester st., Boston.

GENERAL WORK—Wanted, by a respectable, honest Southern colored woman, a place to cook in a lodging house, with shelter on home at night. Call or write MISS CHARLOTTE, 3 Dartmouth st.

GENERAL WORK—Woman would like office or building cleaning; Boston, Cambridge; or housework; home nights. Address MRS. S. P., 12 Mechanic st., Cambridge, Mass.

GENERAL WORK—Reliable colored woman would like work for Saturdays; will go anywhere; try to do at home; call or write, S. J., 5 Smith court, Boston.

GENERAL HOUSEWORK—Wanted, by young colored girl. Please write 24 Fenno st., Roxbury.

HOUSEKEEPER'S position wanted; by middle-aged woman; no children or two people; references given; will go in the country; no objection to the country; references exchanged. Address H 666, Boston American.

HOUSEKEEPER, 37 Park st., Dorchester.

HOUSEKEEPER—Wants, housekeeper's place in nice running home or would do chamber work in hotel; is a good cook; can take charge of small family. Apply to MISS B. J. D., 119 West Concord st., city.

HOUSEKEEPER'S position in a lodging house to manage; have had success at it; references and bail; and letting the rooms. J 527, Boston American.

HOUSEWORK—Middle-aged American woman wants housework in small family; no children required; room only. Apply 203 Main st., Cambridge.

HOUSEWORK—Capable, Irish girl wants work; laundress; excellent ref. 23A BLUE HILL AV., 12001-0 Mass.

LAUNDRESS—An experienced laundress would like work by the day; $1 and car fare. Address family washer; special rates; somerville or Cambridge av., near Union Square, Somerville.

HOUSEWORK—A neat colored girl wants housework; room home nights. L. D., 19 Parnell st., Roxbury.

LAUNDRY—First-class laundry done at home specialty. F. E. McFARLANE, 10 Kendall st., Boston.

LAUNDRESS would take to home. MRS. J. A. BLACKWELL, 60 Buckingham st., near S. P. Station.

Female Situations Wanted.

LAUNDRESS—Young experienced laundress desires work by the day; $1 and car fare. Write to MISS M. CARTER, 38 Rutland st., city.

LAUNDRESS wants work by the day; $1.50 and car fare. Address MRS. M. Moore st., Dorchester.

MORNING WORK—Neat colored girl wants morning work from eight to one; $1. B. 21 Sawtell st.

NURSE—An experienced nurse would like position; confinement cases preferred; $12 a week. Write or call MRS. ROWE, 7 Regent st., Roxbury.

NURSE will take confinement cases; assist with housework. Address NURSE, 39 Bowers st., W. Everett, Mass.

NURSE—Experienced nurse will take confinement cases at 7 Mass. Ave., Arlington.

NURSERY WORK—A neat, young colored girl wants second or nursery work. Call at 12 Hall Lenox st., Boston.

POLISHER—Young woman, 12 years' experience with nickel, furniture, brass, etc., wishes position; will go out of town; references given. 107 MISS JOYCE, 2509 Washington, Quincy.

SECOND WORK—Colored girl would like second work; will go out of city. 10 Ash court.

MARY DIXON, 25 Sawyer st., Roxbury; suite 1.

SMART German girl wants work; can do all kinds of housework; wages $4 per week. 1 Hancock st., Boston.

THOROUGH WORKER would like two days in Fridays and Saturdays. 11 Hull st., Dorchester.

WASHING—A capable woman desires more washing every week; will go for $1.50 per hundred pieces; or $1 per day. MRS. M. F. QUINNAN, 95 Boston Postoffice Square.

WASHING or cleaning by the day; good references; MRS. HILL, 1 Bowdoin st., Boston.

WASHING—Wanted by a colored woman; monthly work or washing at home. Address 1 Kendall st., Rear.

WANTED—Widow with little boy would like work in private family; MRS. FRED JONES, Edison pk., Quincy, Mass.

WASHING—By the day; references; would like home washing to take home. Please call or write MRS. HILL, 1 Bowdoin st., Boston.

WASHING and cleaning. C. KENNEY, 20 Hancock st., Lexington.

WASHING. Would like to take home. MRS. SHEPARD, 2 Quincy st., Dorchester.

YOUNG colored laundress would like work; may live out. Call 2 Kendall st.

D. E., 110 Dartmouth st.

Safety Razor Blades

SAFETY RAZOR BLADES when resharpened by our new electrical process on better than new; 25c. per doz.; same day service. AMERICAN SHARPENING CO., 353 Washington st., room 8.

Barter and Exchange.

EXCHANGE—Piano, nine rather handsome parlor pieces, upholstered in green velvet, for home 1,200 lbs., express harness, carriage harness, if same have not passed to south Boston. Mass.

Massage.

SENORITA PALOS, Swedish massage for ladies; electrolysis, facial, shampooing, manicuring; endorsed leading German specialists; 50 years' experience. 1 Boylston pl., room 12.

M. JEAN PATEY, Swedish and electric treatments; hours 9 to 6; tel. 6402 B. Back Bay.

MADAME SCHROL, of SWEDISH MASSAGE, darsoning, 88 Waltham st., W. Somerville.

Dentistry.

ALL SOLID GOLD CROWNS or bridge work, $4; full sets, $5. DR. BATES, Dentist, 1 Scollay sq., Tremont building, 3d floor.

Patents.

PATENTS—Information and advice free. Call or write ARTHUR E. RANDALL, 104 Tremont st., Boston.

Diamond, Watches and Jewelry.

EYES examined free; $2 glasses for $1, exempt; over $2. ALBERTS, eyesight specialist, 169 Washington st., Boston.

Sewing Machines.

WHERE CAN I FIND a man that repairs sewing machines, that does not charge me an over board of? Try STERN & CO., 75 Kneeland st.

Legal and Public Notices.

JUS. PEACE and Not. Pub., home evenings; 448 Shawmut av., near W. Newton st.

Female Help Wanted

WANTED—General housework girl; small family; Apply 18 Sargent st., Cambridge; MRS. FRANKLIN GRADDY.

Young Ladies Wanted McDowell's Art Rooms, 6 Winter st., Boston.

Employment Agencies.

MISS FINN of Warrenton st. must be; under cooks, stationary, chamber, parlor, waitresses, and waiters; 2 cooks, Brookline, $30; Dedham, $30.

Furnished Rooms to Let.

VISITORS TO BOSTON

TAKE ROOMS at Home Warrenton, Dartmouth and Berkeley sts.; near all lines; State House; 5 minutes' walk; steam heat, electric lights, baths, hot and cold water, telephone, $1 up, double, $1.50 up; transient.

APPLETON 22, 44—Fine sunny front bedroom, with gentleman; private family; all conveniences; reasonable.

BUSINESS MAN or man and wife looking for modern Brookline home; one minute from electric cars; steam heat; every convenience.

BERWICK PK. 27, Brookline, front room, suitable for two gentlemen.

BARTHOLOMEW ST. 67—Connecting rooms and bath; also front room and use of b. b. & l.; also side room.

BOYLSTON 1,179—Furnished room; private home; modern conveniences; gentleman preferred; $3 per week.

Beacon st., 1,000—Nicely furnished room; $3 per week.

BLOOMFIELD 1—Large front bedroom; large front parlor with open fire; suitable for gentleman and wife.

BOLTON ST. 10, near Tremont—Nicely furnished room; $3 per week.

BRUNSWICK 17—Large, sunny room; suitable for two gentlemen; $3 each.

BEGENT ST. 32, off Warren Ave.—2 furnished rooms for housekeeping; range and use of bath; $12.

ST. CHARLES ST. 21, off Commonwealth ave.—Nicely furnished room; $3 per week; bath.

SHAWMUT AV. 1,220—Parlors with and without board; also single rooms; all conveniences.

WASH. ST. 1,781—Sunny, nicely furnished room; suitable for gentleman; $3 per week.

WARREN AV. 50—Nicely furnished room; $3 per week; modern st. car.

Women's Specialties.

FUR COATS

and a large selection of fur sets at lowest prices; also repairing, remodelling, relining; storage; exchange. FUR CO., 59 Temple pl. room 912; telephone Oxford 104. Entrance 2 Temple pl.

Typewriters.

ALL MAKES $10 to $20; rent 3 mos. for $3. TYPEWRITER EXCHANGE, 334 Washington st.

TYPEWRITERS sold on liberal terms; rentals, $1.50 up. OFFICE APPLIANCE CO., 18 Oak st.

Cast-Off Clothing Wanted.

LADIES, gents and middlemen visiting Boston, call at 1 Bulfinch pl., room 10, Northampton st. Boston.

HIGHEST prices for ladies' and gents' clothing; call or write MAX, 174 Pleasant st., Pleasant [illegible]

Music.

PIANOS TUNED, $1

PIO HALL, 195 Huntington av., Boston; 25 years' experience; 1 piano, $1; 2 pianos, $2; 3 pianos, $3; piano exchange repairing. Phone Back Bay 1,115.

Stoves and Furnaces.

COFF STOVE LINING—Fits all stoves and ranges price 25c. BAKER & CO., 2254 Portland st.

Pianos and Musical Instruments

THIS WEEK CLEARANCE SALE OF PIANOS

300—ON CREDIT

$5 Down—$1 a Week

Delivered anywhere in Greater Boston

BARGAINS IN BEST MAKES

Mason & Hamlin Upt.	$197
E. P. Mason Upt.	$175
Huntington Upt.	$161
Lyon & Healy Upt.	$158
Everett Upt.	$147
Fischer Upt.	$137
Emerson Upt.	$127
Ivers & Pond Upt.	$140
Newby & Evans Upt.	$137
Methuen Upt.	$117
Emerson Upt.	$117
Chickering Upt.	$151
Schubert Upt. mah.	$151
Hayden Upt.	$153
Schumann & Sons Upt.	$135
Merrill Upt.	$175
Church Upt.	$135
Gerhard Upt.	$117
Victor Upt.	$98

ROXBURY PIANO STORAGE SALESROOMS CO.

2418 Washington St., Dudley St. Terminal

BARNARD'S ...$1.00... PIANO PLAN

Real Estate For Sale.

HOUGH'S NECK BARGAINS.

$400—BUNGALOW—$400
$100 Down and $10 a month.

$500—COTTAGE—$500.
$100 Down and $10 a month.

$515—COTTAGE—$515.
$100 Down and $10 a month.

$585—COTTAGE—$585.
$100 Down and $10 a month.

LOOK at these houses and see about your lot; we can build one for you in the Spring. We will build for less than cost.

$1,000 LESS THAN COST.

M. ALLEN & FRANCIS, 124 [illegible]

NEW BUNGALOW, ONLY $1,100.

[illegible] Washington st., Roxbury.

Apartments to Let.

$4.00 Week—Warm Apartment.

Real Estate Mortgages.

Stores, Offices, Etc.

Business Chances.

SHOE STORE FOR SALE

Books, Stamps and Coins Wanted

FIFTY THOUSAND DOLLARS to loan on first mortgage; no commission.

LOANS FOR EVERY PURPOSE

FOR A GENUINE BARGAIN WHY NOT BUY A HOME AT 48 WHITE? Where Overcoats White Corner of Pearl and Pearl Sts.

Clothing.

Marks & Chester

105 Dudley St., Cor. Dudley Sq.
35 Years of Honest Dealings.

LARGEST FOR LESS STORE

FOR A GENUINE BARGAIN WHY NOT BUY A HOME AT 48 WHITE? Where Overcoats White Corner of Pearl and Pearl Sts.

SIMONS STUDENT'S Misfit Clothing

[illegible] WASHINGTON st., opposite [illegible]

MEN'S suits, overcoats, weekly payments; note, privately. Tremont, room 600.

BOYS' CLOTHING AND SCHOOL SUITS, HARVARD, BEETHOVEN AND BOYLSTON sts.

THE BEEHIVE, 19 BOYLSTON st., [illegible]

Office Furniture and Store Fixtures.

AMERICAN Furniture Exchange, 8 Allen st., offers a fine assortment of bargains in desks, chairs, tables, typewriter desks, office furniture; bought and sold. Tel. 1,000 Richmond.

Legal Stamps.

LEGAL STAMPS [illegible] at 1 per cent discount; [illegible] at par. 20c. [illegible] at 10c. [illegible] at 5c. [illegible] at 2c. [illegible] at 1c. [illegible] at ½c. [illegible] at ¼c. [illegible] at ⅛

EDITORIAL PAGE OF THE **BOSTON AMERICAN** BOSTON, JANUARY 2, 1911

BOSTON AMERICAN

80 AND 82 SUMMER ST., BOSTON, JANUARY 2, 1911

A Young Woman With Character and PROPERLY DRESSED

Her Picture Is On This Page. We Invite Girls and Women, Old and Young, to Study the Picture and Think About It

Copyright, 1910, by American-Journal-Examiner

At the top of this page is printed the photograph of a young woman named Chlotilde von Derp.

This young woman, still in her teens, has suddenly achieved great fame in Germany as a dancer. The particular photograph reproduced here was published in "Die Woche."

We have talked to the women who read this newspaper very often about the way they should dress, the things that they should put on their bodies, and how they should arrange their hair.

This picture gives the AMERICAN'S idea of the way a woman should look.

We are well aware that many young women, and perhaps more young men, will smile at the suggestion that a woman so utterly free from fashionable puffs, rats, and other decorations, can be called attractive.

But this young dancer, earnest, dignified and graceful in her pose, is exactly what a young woman should be.

Nature has spent millions of years developing man and woman. The human being in character, in form, represents the highest development of life on this earth. To disgrace such a human being with false ornaments, foolishly fluffy false hair from dead people, piled up in mounds, tight waists, ridiculous, superfine jewelry is a crime against nature and against art.

Women should dress so that the spectators see the WOMAN, and not merely the decorations, the clothing.

In the young woman whose picture we print here you see a graceful attitude and earnest expression. You see wonderful character in the hands and arms. The simple dress is merely a modest covering for the body, revealing its grace, leaving it free in movement.

Imagine this girl with the ordinary disfiguring headdress piled up on her head, with enormous rings and bracelets and foolishly fancy clothing, her character would all disappear and there would be nothing left but a fashionable dummy—of the sort that you see going up and down our streets and sitting in our theatres.

Every woman should try to be HERSELF. She should rely upon her own grace, her own individuality, her own mind and earnestness—not upon false hair, fancy dresses or jewelry bought in the shops.

We hope that the young woman whose picture we print—we never heard of her until she recently acquired fame and the German newspapers began to talk about her—will come to this country and show some of our women how to dance, and more especially how to utilize natural grace, free from affectation and folly.

Another Year Has Begun

That Is a Solemn Fact to Those That Take Life Earnestly, and That Intend Not to Die Without Doing Some Good Work

Copyright, 1910, by American-Journal-Examiner

We have moved along one point in our journey through this century and through this life.

Begin the new year well.

Be wise and thoughtful to-day. Think of the year that has gone, of the few years that remain, and of the great possibilities in life for an earnest human being.

What are you going to make of YOUR life? That is the question. And what are you going to make of this new year?

Not a man lives, no matter how hard his experience hitherto, but could make the year a happy one for him, and a turning point in his fortunes, if he would make himself do it.

One new year beginning, three hundred and sixty-five days for thinking, -planning, reading, working and, above all, for SELF CONTROL.

There is the great point—mastery of self.

If you can control yourself, you can control the new year. If you cannot control yourself, how can you hope to control others or to control destiny?

Each man, woman and child knows the inner needs. Each must decide for himself what should be resolved and what should be undertaken, as this new year begins.

We all need something. We all lack something. We must find our success and strength within ourselves. The good resolution is the formal, first expression of a determination. Think over your plans and your resolutions well. Make your plans cautiously, weighing well your strength. Then MAKE UP YOUR MIND what you will do in this new year, and you may be successful in doing it.

There are those that laugh at good resolutions and boast that they never make any. A pig, if he could talk, mighty truthfully make the same boast.

Take an hour to yourself. Analyze your own character. Think out and write out your faults. Make two lists—one of the things in your favor, the other of the things against you.

Resolve to strengthen the favorable list and wipe out, or, at least, fight vigorously the other.

If you are an intelligent being, you will criticize yourself, for the most nearly perfect man is really a mass of imperfections, relieved here and there by good streaks.

Think about your weak side; don't deceive yourself about it. Make no excuses; fight for better results this year, and good luck to you.

EDITORIALS IN BOOK FORM.

More than a hundred of the best editorials published on this page have been collected in book form and are published by the Albertson Publishing Company. The book can be obtained, postage prepaid, for $1, sent to the Albertson Publishing Company, Postoffice Box 20, New York City; the American News Company, or of newsdealers. Buy of the newsdealer if you can, that he may make a profit.

This we call a girl well dressed, with hair properly done. (See editorial column for reasons.)

Never Again

By T. E. POWERS

Copyright, 1910, by American-Journal-Examiner

IT WAS NICE OF YOU TO SWEAR OFF SMOKING, DEAR
WHERE ARE YOU GOING DEAR
WHY JOE DEAR WHAT IN THE WORLD ARE YOU UP TO
AH!
WHY JOE I THOUGHT YOU HAD SWORN OFF
NEVER AGAIN
T. E. POWERS

DR. PARKHURST'S ARTICLE

THE INTOLERANCE OF CONSCIOUS VIRTUE

Written for the Boston American

By Dr. C. H. Parkhurst

(Copyright, 1910, by American-Journal Examiner.)

IT is an interesting fact to remember of Jesus that he did not consider himself degraded or his character endangered by sitting at table alongside of Judas Iscariot. This could not have been because he did not appreciate the quality of his guest, since he seems perfectly to have understood what sort of man he was and what it was in his heart to do.

But there is nothing to indicate that our Lord had a consciousness of his own virtue. He was not afflicted with a tendency to self-admiration. He was like a man in perfect health, who, for that very reason, has no realization of his health, and who, were he to begin to say to himself, "How well I feel," would have reason to suspect that he is not in quite as sound a condition as he is supposing himself to be.

There is something to learn from the fact that the man whom history regards as the purest that has ever lived had the least trouble of any in associating with people that were the worst. We have had two or three reported instances lately that contrast so sharply with the incident which Scripture records of Jesus eating out of the same dish with Judas as to be worthy of comment.

The Truly Great Are Not Afflicted With Self-Esteem

Our reference, as needs hardly be said, is to Roosevelt's refusal to attend the dinner at Chicago unless a certain person, considered by him too corrupt to dip his hand in the same dish with him, was eliminated from the roll of guests; to Baldwin's abstention from the Yale dinner because this same Roosevelt was not a person that he thought it becoming to him to affiliate with; and now to the supposed ground on which Mr. Bonaparte failed to be among the convives at the Baltimore dinner.

These three are all of them certainly most estimable gentlemen, held in high repute, not only by themselves but by the public; and yet, with all the moral blemishes that are presumably upon them, as upon all the rest of us, they were intolerant of what Jesus here with easy equanimity at the supper attended by his Disciples.

Jesus was great and good enough not to be disconcerted by contact with iniquity and hostility, which is something that cannot be predicated of the three notables just specified. He was not so conscious of His perfect virtue as they were of their virtue, although imperfect.

It was twelve hours after the original discovery that persons living near the Charlesgate East—or was it West—saw the earth tremble, and soon thousands gathered to watch.

After a few hours the earth opened and out came a mouse, which at once began tunneling its way north again.

There was nothing else in the tunnel!

It was then that some remembered the rumor started at the head of this article.

Investigation showed that a mouse was missing from a garage. The mouse had evidently drunk some gasoline and become so full of strength that it couldn't stop digging holes. Happening to start in the direction of the Riverbank, the little animal did work that would cost millions.

But a danger threatened the city. The explosive power of a mouse digging so fast and many feared that it might swerve and destroy the foundations of the city. Accordingly, a large cat was obtained, given two quarts of gasoline and placed on the trail of the mouse.

The resulting race was a classic.

Nearing Lowell the cat was within 300 yards of the mouse, but after that its animal stopped at one of the local garages and replenished his supply of gasoline.

Two hundred miles beyond Portland the cat ran out of fuel and slunk into a barn the picture of a dissipated and forlorn feline.

Now one of our most strictly enforced laws is that all gasoline must be stored in mouse-proof tanks.

Stimulating Our Fauna

By WEX JONES

"An automobile can do more work on gasoline than it could on hay fuel, and so could an animal if it were suited to it."—John Jacob Astor in The American.

BOSTON newspaper readers will never forget the thrill that they experienced one day in January, 1911, when the morning papers announced a marvelous discovery—the Riverbank Subway had been completely excavated without the knowledge of a single person!

The existence of the tunnel was accidentally revealed by a burglar who was digging across a street to reach a jewelry store. His surprise at running into a seemingly endless tunnel caused him to give up the job and inform a pal, who, in turn, informed one of the police. A searching party was organized, and to the surprise of the explorers, the tunnel extended exactly along the route of the proposed subway extensions.

An investigation was immediately started by the city officials, as many persons believed the "elevated" had completed the enormous task without letting any outsider even suspect such a thing.

It was at this stage that another startling discovery was made.

Work was still progressing at one end of the tunnel!

The enormous amount of material being thrown out prevented the searchers from approaching close enough to see what men were at work.

The cause of the tunnel was finally discovered. It was a mouse!

Investigation showed that a mouse was missing from a garage. The mouse had evidently drunk some gasoline and become so full of strength that it couldn't stop digging holes. Happening to start in the direction of the Riverbank, the little animal did work that would cost millions.

But a danger threatened the city. The explosive power of a mouse digging so fast and many feared that it might swerve and destroy the foundations of the city. Accordingly, a large cat was obtained, given two quarts of gasoline and placed on the trail of the mouse.

The resulting race was a classic.

Nearing Lowell the cat was within 300 yards of the mouse, but after that its animal stopped at one of the local garages and replenished his supply of gasoline.

Two hundred miles beyond Portland the cat ran out of fuel and slunk into a barn the picture of a dissipated and forlorn feline.

Now one of our most strictly enforced laws is that all gasoline must be stored in mouse-proof tanks.

The Hallroom Boys!

By H. A. MacGILL

Copyright, 1910, by American-Journal-Examiner

FINE SUITE. - JUST THE THING FOR OUR ROOMS, IF WE DON'T HAVE TO KEEP THAT APPOINTMENT WE'LL COME UP THIS AFTERNOON AND BID ON IT. WE'D GO HIGH AS $500 WOULDN'T WE FERD?
HUH! WHAT'S HE UP TO. IT'S ALMOST 12 PER. WE'D BETTER BE SAYING GOOD BYE TO THE GIRLS.
1
IMAGINE THOSE BLUFFERS SAYING THEY'D BID $500 ON THAT SUITE, HA! HA! WOULDN'T IT BE A JOKE IF I ONLY HAD A CHANCE TO BID AGAINST THEM AND THEN BACK OUT, BUT THEY'LL NEVER SHOW UP.
ONE MOMENT
AUCTION SALE AT 2:30 PM
2
FERD, HERE'S WHERE WE GET HUNK ON G. WHATAWAD. HE'S BEEN RUBBING IT IN ON US LATELY. WE'LL GO TO THE AUCTION AND BID, BUT WE'LL DO THE BACKING OUT AND THE JOKE'LL BE ON HIM.
HA-HA! GREAT! AND HE'LL HAVE TO WHACK UP 500 BONES.
3
AUCTION PRIVATE RESIDENCE
WELL-WELL-IF THE BOYS HAVEN'T COME AFTERALL.
SURE? I'M AFTER THAT SUITE. HOPE NOBODY OUTBIDS ME. $500 IS MY LIMIT.
4
$350
$450
$400
$490
?
$500? LAST CALL- THIS GENTLEMAN TAKES IT.
5
SAY G. WHATAWAD, IF YOU CAN'T FIND ANTUSE FOR THAT FURNITURE, SOME SECOND HAND DEALER MIGHT GIVE YOU 100 BUCKS FOR IT.
EXPRESS YER FURNITUR UP FER, 'OUSE BUSS?
GET OUT OF HERE!
I'LL DO IT FOR $1 BOSS.
6